AN INDEPENDENT REPUBLICAN NEWSPAPER

The Newspaper That Goes Home and Stays

THE CLEARFIELD PROGRESS

THE WEATHER

Probably rain tonight and Tuesday.

Volume X

CLEARFIELD, PENNSYLVANIA, MONDAY, APRIL 3, 1916

NUMBER 265

FUNSTON TO USE APACHE INDIANS TO TRACK VILLA

American Troops Are Hampered In Pursuit by False Information From Mexicans

Carranza Believes Villa Has Important Information Regarding Foreign Interference in Mexican Affairs.

San Antonio, April 3.—(By United Press)—Believing that Pancho Villa has escaped the ring of American and Carranza troops reported to have surrounded him, General Funston today laid plans to track the bandit with the aid of Apache scouts. It is [illegible] ly that Villa has slipped his collar and crawled under the fence, was Funston's comment today. At the same time it was announced that twenty Apaches will go to the front early next week.

The Indians are considered by military men to be the best trailers in the world. The American troops across the border are being hampered in their pursuit of Villa by false information given by Mexicans it was learned today. The American troops are now believed to be near Chihuahua City.

El Paso, April 3—(By United Press)—Despite official forecast that it may be two weeks or a month before Villa is caught, the border speculated today on his fate if captured. Carranza consul Garcia said that if the United States troops took the bandit alive, the Carranza government would not claim him, as the American government probably would want to punish him for the Columbus raid. If, however, the Carranza soldiers captured him, the Mexican government would take his punishment into its own hands for crimes committed prior to the Columbus raid.

Carranza believes Villa has important information regarding foreign interference in Mexican affairs. They might bring pressure to bear on him to confess the source of his funds. However, his execution by the Carranza government if they take him, is regarded as certain. Saturday El Paso thought Villa would be caught immediately, but today it was more pessimistic.

Field Headquarters of American army near Dublan, Mexico, April 3. —(By United Press) —Two army aviators missing with their aeroplanes since Friday afternoon have arrived here. They were caught in a rain and snow storm in Chocolate Pass ten miles south, while enroute from Maniquiqa. Following this pass they narrowly escaped death when faced by a blinding rain between lowering walls in a quarter of an hour flight.

The two flyers finally lost their way in the storm and were forced to descend near a Mexican house. The native rancher gave them food and lodging entertainment and brought them to headquarters.

WOMAN'S CLUB NOTES

The class in Domestic Science will meet this evening at 7:30 o'clock at Peter Kreher's butcher shop on Second street where Miss Schultz will give a demonstration in meat cutting. This demonstration was postponed from last Monday evening.

John McQuillen has kindly donated and installed a porch light to the Woman's club which was very much needed. The club appreciates the gift very much.

BROWN, THE TAILOR SAYS:

"If the truth's a knock, then keep the hammer moving." We want to drive one nail home. New York is the style center of the Universe. It has Paris, London and even Clearfield beaten a mile. That's why we say, "If you want style and real clothes value, order your clothes in Clearfield but have them made in New York."

BERWIND-WHITE CO. ANNOUNCES SCALE; SETTLEMENT NEAR

Independent Company Grants Flat Advance of Three Cents On All Grades of Coal

Five Per Cent. Increase for Labor, With Increase for Miners, Expected To Settle Union Controversy.

The Berwind-White scale for the ensuing two years period, upon which it is expected the U. M. W. of A. scale with the operators of District No. 2 will be based, was announced Saturday evening at all Berwind-White operations in this section.

The miners are given a flat advance of three cents per ton on pick and machine coal, and a five per cent. increase on labor, conforming to reports which were given currency several weeks ago that the company would grant a substantial increase in its new working arrangement.

The same scale was also announced by the Beulah Coal company, or the Minds operations in the vicinity of Ramey and Beulah the second largest independent operations in the district

It is believed by those familiar with the proceedings of the conference now in session in Philadelphia that the Berwind-White scale will be followed closely by the joint committees which are now framing a new scale agreement to present to the conference.

It was learned this morning on good authority that a majority of the demands of the miners, including those upon which greatest stress was laid during the original presentation of the demands, will be turned down, and that the effort to put into effect here the Pittsburg scale will fail.

Operators in this section are less inclined now to think that a general strike will follow the wage conference. They believe the miners will accept the increases which it is agreed will be offered them, and abandon their demands for conditions which the operators contend it is impossible to grant them.

A shut-down is now considered the most serious consequence of a failure of the two committees to reach a complete agreement. This, it is thought, will not last longer than a few weeks, and will not seriously cripples the industry.

His Assistant Said to Have Got Waite's $9,000

T. X. POTTER

T. X. Potter, an undertaker, was closely examined by the New York County district attorney in connection with the murder of John E. Peck, the Grand Rapids millionaire, by Dr. Arthur Warren Waite, his son-in-law. Waite told the district attorney he had paid one Kane, Potter's assistant $9,300 to place arsenic in the embalming fluid used on the body to deceive the district attorney. He said he discussed the matter with Potter.

Dr. Brown will be absent from his office until Monday, April 10, 1916.

Subscribe for The Progress.

Locomotive Over Demolished "Death Car" In Ohio Wreck

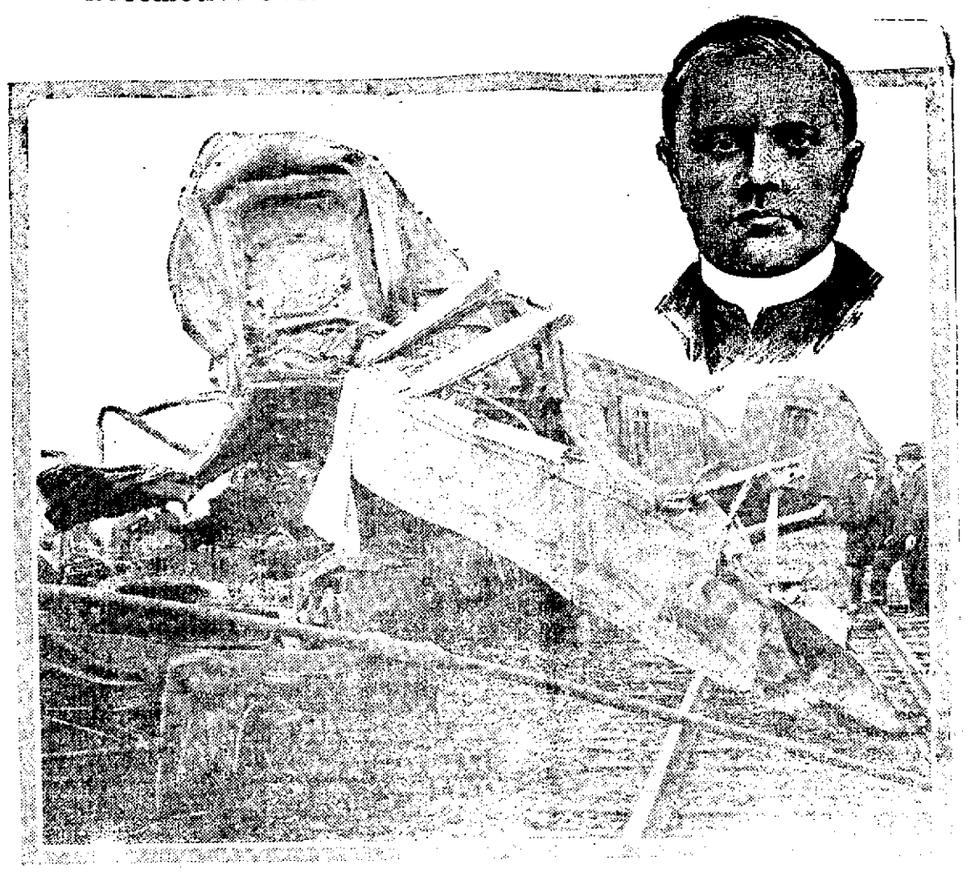

The "death car" in the New York Central wreck at Amherst, Ohio is beneath the locomotive shown in this photograph. That is, what is left of it; the trucks are beneath the locomotive. Part of the vestibule of the car in which so many persons lost their lives clings to the forward part of the engine. The locomotive hauled the second section of Train No. 86. The picture also shows the Rev. Gustav Valyi, the Detroit clergyman who is believed to have been killed in the wreck.

FAIR COMMITTEES WILL HOLD IMPORTANT MEETING

Executive Committee of Agricultural Society Will Meet In The Morning.

There will be a joint meeting of the Clearfield fair committees, Tuesday afternoon, April 4, at one thirty o'clock. Reports of the committees and discussion of the details of the plans made to date for the Clearfield county Agricultural fair will take place at this meeting.

The following committees will be present at the joint meeting: Clearfield County Agricultural Society, Citizens' Committee, Pomona Grange Comittee and the Chaber of Commerce Committee.

The Executive Committee of the Clearfield County Agricultural Society wil lhold a meeting Tuesday morning and will also meet in the afternoon with the Fair Committees.

HOLLAND'S PREPARATION NOT DUE TO ALLIES THREAT

Dutch Minister Hints That Some Power Ordered Demobilization Of Army

London, April 3. — (By United Press)—The British foreign office informed the United Press this afternoon that there was no foundation in the rumor that Holland's warlike preparations were due to any threat by the allies to violate Dutch neutrality. It was also denied that any decision made by the allies in the recent Paris council was responsible for the sudden summoning of Dutch parliament and cancellation of leaves of absence of Dutch soldiers.

The Dutch minister of war in an interview with correspondents at Amsterdam hinted that some power had called upon Holland to demobolize. He said Holland must be ready at a moment's notice to resist with the utmost vigor any danger that may arise. We must be ready to use our whole force at a moment's notice against any violators of our neutrality. We have therefore decided to reject a suggestion that we demobolize even the smallest part of our army. Here the situation was considered rather puzzling in view of the various rumors in circulation.

RUSSIAN TRANSPORT SUNK.

Constantinople, April 3.(By United Press.)—A Russian transport of about 12,000 tons carrying troops and war material was sunk by Turkish submarines on March 26th, it was officially announced today. Another enemy ship of about 1,500 tons and a sailing ship were also sunk.

ENGLAND DENIES THAT WARSHIP WAS SUNK

London, April 3.—(By United Press)—The admiralty this afternoon issued a denial of the German wireless report that a British warship of the Donegal class has been sunk.

ADDITIONAL EVIDENCE AGAINST GERMANY SECURED

Situation Described as Very Serious By Officials Today

Washington, April 3.—(By United Press)—President Wilson is rapidly accumulating evidence pending to indict Germany for recent attacks on unarmed merchant vessels in the English channel. Word of new affidavits has reached this country it was learned today.

The additional evidence will materially increase the strength of opinion prevailing in administration circles that a German submarine was responsible for the attack on the Sussex and other vessels jeopardizing American lives. The situation was again described as "very serious." The cabinet will meet tomorrow to take up the additional proof received by the state department.

Ambassador Gerard at Berlin advised the state department today that he anticipated an early reply to this government's query as to whether a German submarine attacked the steamers Sussex, Englishman and the Manchester engineer.

DR. WAITE WILL ENTER A PLEA OF INSANITY

Continuation of the Investigation Into Career of Mrs. Horton Resumed

New York, April 1.—(By United Press)—It was announced this afternoon by his attorney, that Dr. Arthur Waite indicted for the murder of his millionaire father-in-law John E. Peck will enter a plea of insanity. The fate of Mrs. Margaret Horton, his studio companion remains unchanged.

Continuation of the investigation into the career of Mrs. Margaret Horton, studio companion of Dr. Waite, was resmued today. Mrs. Martha DLeachman and Autumn Hall both singers were before the district attorney this afternoon. Both testified that they knew Mrs. Horton only as a singer. Mrs. DeLachman's and Hall's names were found in Dr. Waite's dairy.

LOCAL OPTION PREEMPTED AS PARTY ISSUE TODAY

Harrisburg, April 3.—(By United Press)—"Local option" was today preempted as a party issue for this year in a number of the election districts of the state. The papers were filed by the Reverend H. M. Chalfant, legislative superintendent of the Pennsylvania Anti-saloon league who previously filed papers for other districts.

HOSPITAL BRIDGE

The Hospital Bridge Whist Club will meet with Mrs. James Kelley on Tuesday afternoon at two o'clock.

Those not wishing to play cards are invited to come and bring their sewing.

MISS MINNIE COWDRICK OF SIXTH STREET DIES

Deceased Has Been an Invalid For More Than Twenty Years

Miss Minnie Cowdrick aged 36, of West Fifth street died Saturday morning at eleven thirty o'clock. Miss Cowdrick had been an invalid for more than twenty years and on Friday night became seriously ill and died within twelve hours.

The deceased is survived by her mother, two sisters Mrs. Lloyd Smith and Mrs. Claude Lease and five brothers, Wilbur, Al, Clifton, Morris, all of Clearfield and Manning of Pittsburg.

Funeral services were held from the home of her brother, Clifton Cowdrick on Fifth street at two o'clock this afternoon, Rev. Bender pastor of the Trinity M. E. church of which the deceased was a member, officiated. Interment was made in Hillcrest cemetery.

GERMAN SPY ATTEMPTS TO ESCAPE FROM JAIL

Letter to Gang Leader to Start Riot, Falls in Hands of Police

New York, April 3.—(By United Press)—Ignatius T. Lincoln, self-confessed German spy, made a second attempt to escape from the Raymond street jail in Brooklyn Saturday night, United States Marshall Powers declared today. Several city detectives, coight deputy United States marshalls, and several agents of the federal department of justice, thwarted his plans.

Lincoln wrote to a gang leader urging him to start a riot near the jail and thus get the guards away. He hoped in that way to be able to slip out. His letter fell into the hands of the jail officials and they nipped the plan in the bud.

TEN KILLED IN ZEPPELIN RAID ON SCOTTISH COAST

London, April 3. (By United Press.)—Ten persons were killed and eleven injured in last night's Zeppelin raid on the Scottish coast, the war office announced this afternoon. Though the Zeppelin dropped 101 bombs down on the east counties of England there were no causalties.

London, April 3.—(By United Press)—A great wave of indignation swept England today following the third Zeppelin raid with heavy loss of life among the non-combatants, in 72 hours. Demands for extreme punishment for the crew of fifteen of the Zeppelins captured off mouth of the Thames early Saturday were heard on every side. They were denounced as "baby killers" and it was argued that the government should make an example of them.

Hon. Joseph Phillips was removed to his home today from the Clearfield hospital, where he underwent a serious operation.

6 APPLICATIONS DISPOSED OF BY THE COURT TODAY

One Wholesale and Four Retail Refused -One Retail License Granted on Rehearing

Nothing Done About Wholesale Applications—Some of Them Listed For Argument.

In license court this morning Judge Bell refused to grant rehearings in five cases where applications for retail and wholesale licenses were asked, and granted a license to one retail establishment, that being the hotel conducted by James Giffery, at Houtzdale. The court took into account the evidence offered that Giffery's establishment was only one in the immediate vicinity catering to a class of trade which shied away from the higher priced hotels.

Those refused rehearings were A. J. Harber, Beccaria, wholesale and George Askey and Shad Stringer, both of Beccaria, R. R. Caldwell, of Luthersburg and J. E. Willard, of Troutville, all retail applicants.

Nothing further has been done about the wholesale licenses. It was stated some time ago that a number of the applications would be put on the argument list one week then a decision has been taken by the court.

FRENCH GAIN GROUND IN LAST NIGHT'S FIGHTING

German Front Shattered With Artillery and Machine Gun Fire

Paris, April 3.—(By United Press) —Bu successful counter attacks the French troops gained ground last night in the Cailette woods southeast of Fort Douaumont, the war office announced this afternoon. The whole sector between the lines of Fort Douaumont and Vaux was the scene of desperate fighting. The French poured a sheeted fire on the German lines around Vaux and broke up the ranks in confusion. The French shattered the German front with artillery and machine gun fire from behind a redoubt and from a highway on the western front.

LEAVE BOOT SHOP.

T. Reilly Lytle and John G. Lytle Jr., former manager and assistant manager of Brown's Boot Shop, have severed their connection with that firm.

Embalmed John E. Peck

EUGENE OLIVER KANE

This is Eugene Olived Kane, undertaker, employed by the firm which embalmed the body of John E. Peck the wealthy man of Grand Rapids Mich., the arsenic victim of Dr. Arthur Warren Waite in New York city. The New York county district attorneys says Dr. Waite, sick in Bellevue hospital, told him he paid Kane $9,300 to put arsenic in the embalming fluid to account for the poison found in the body at the autopsy. Kane disappeared a few days after Waite was arrested, but later returned.

WARM WEATHER A DISASTER TO THROUGHFARES

Daisy Street In Miserable Condition Following Thaws of Recent Occurance

Municipal Workmen Endeavoring to Correct Uptown Streets, Combatting Faulty Construction.

A large force of borough workmen are at work today making temporary repairs to Daisy street, where the early thaws caused serious damage to the brick thoroughfare.

In places the street is almost impassible, automobiles in some instances having scraped the top of brick picacles which the sunken sections of the street have raised.

Engineers declare that the repairs now being made are at best, temporary, and that the work will have to be done over again just as soon as the filling now being put under the surface packs down hard. The street is laid on sandy loam, without adequate foundation or filler, and seepage washes the sand away, leaving the surface of the street little more than a shell.

The paving on Daisy street has been down about ten years, not long enough for much more than a fraction of an inch to wear from the face of the brick. Had it been properly laid in the first place, experts agree, the street would now be as smooth as a boulevard instead of looking like a stubble field.

Other streets in the borough are sadly in need of repairs, second street from Locust to Spruce streets, with the exception of short patches at intervals through this section, is in miserable condition, offering little satisfaction to traffic. Along the state wall the paving is worn away completely in many places, deep ruts making traffic over this particular section hazardous and uncomfortable.

Market street is in little better condition, and it is the same complaint on these streets as on Daisy—the foundation is inadequate. Borough officials seem to be doing everything within their limited means to keep the streets in condition, but their efforts are unavailing against the great handicap.

A contrast in street construction is affered on lower Second street, where strong foundations underlay the paving brick. The warm weather had no effect on this section of paving, provision having been made for the expansion which occurs at the first breath of spring.

Work will be continued on the wrecked pavement until it is put in passable condition. What is most needed is an appropriation for repaving these thoroughfares in such a manner as to insure them against future occurances of this kind.

GOVERNMENT MAY ENTER INTO THE OIL BUSINESS

Resolution Presented To Sink Wells In Oil Lands Owned By U. S.

Washington, April 3. (By United Press.)—Entrance of the United States into the oil business to bring down the prices of petroleum products was proposed today in a bill introduced by Representative Bailey, of Pennsylvanie. He would direct Secretary Lane to sink wells in oil lands, still held and owned by the United States and to place the products in the open market.

It may not be necessary to actually enter into the oil business, said Bailey. Just an obvious willingness and a determination to do so may turn the trick.

With this action of Bailey's came plans o fother congressment and senators to have the United States to bid in on the Osage reservations. The leases on much of the territory expire soon and most of the Senators opposed the effort of Owen and Oliver to have them renewed to the Barnsdall an dother interests—to the Standard Oil dependents and subsiderarries.

PALMER CANDIDATE FOR NATIONAL COMMITTEEMAN

Harrisburg, April 3.—(By United Press)—A. Mitchell Palmer today entered the lists as a candidate for democratic national committeeman. His petition was filed at the state department by Peter Bolger, manager of the Harrisburg branch of the party state organization.

NewspaperARCHIVE®

THE CLEARFIELD PROGRESS

Published every day except Sunday by the Progressive Publishing Company, Denning Building, Clearfield, Pennsylvania.

LEONARD R. BROOKS, Managing Editor

OFFICERS:
ROBERT H. SOMMERVILLE, President
LEONARD R. BROOKS, Vice President and General Manager
G. A. STEWART, Sec, and Treas.

H. & C. Phone, No. 176 — Bell Phone, No. 47

TERMS OF SUBSCRIPTION:

One Year	$3.00	Three Months	.75
Six Months	$1.50	One Month	.25

Entered at the Post Office at Clearfield, Pennsylvania, as second class mail matter.

MONDAY EVENING, APRIL 3, 1916.

WORTH DOING WELL.

Few things worth doing at all are not worth doing well. A man is stupid to build a brick house if he intends to use disappearing paste to hold the bricks together. A frame structure nailed together with carpet tacks and set upon a foundation of melting ice is equally ridiculous.

So why should we go to the expense of laying costly brick pavement on flimsy foundation? Just as sure as time goes on such work will not stand the strain, and the taxpayers will be compelled, as they are now compelled, to defray the expense of pottering repairs which can never remedy the structural defect.

Brick road construction is not new. The Appian Way, one of the most famous of old Roman roads, was made of brick, laid on a solid foundation of concrete. The road stands today as a monument to the foresight of the founders of the first republic. Thousands of miles of brick road have been laid without solid foundation—and have failed to stand the strain. Other thousands have been properly laid on solid foundations, and the encroachments of time will have little effect upon them.

Here we live in the very center of the paving brick industry. Our manufacturers are sending their product all over the United States for road construction. They claim for it superior qualities which it undoubtedly has—but what would be the impression of a prospective buyer of paving brick if he came to visit Clearfield this morning and bumped over Daisy street, or any other of the streets which have been laid without regard to permanence?

THE POLICE WRANGLE.

Clearfield is now experiencing the novel sensation of being policed by two separate police organizations—the borough police force and the detective officers under the direction of the prosecuting attorney.

Friction has developed, and that portion of the town which takes lively interest in such matters is dividing itself into hostile camps, each ready to accuse the other of anything and everything save a desire to see the affairs of the borough administered with equal justice.

Such a condition is at best, childish. The local police should not take it as a blow at their personal efficiency if the county detective, at the direction of the prosecuting attorney, raids a few pool rooms. The fact that stool pigeons were employed (an innovation which always inspires more disgust than admiration in all who detest the sneak) adds nothing to the sum except an item of chagrin felt by the men who were spied upon.

Nor should the county detective or the prosecuting attorney's office, because of the resentment felt by the local force at encroachment upon their territory, feel themselves called upon to dig into petty infractions of the law which the local force, through long experience, handles better in its own effective way.

If we are going to have double policing, the thing to do is for the two elements to work in harmony. Clearfield is not a bad town, as towns go, and there is no occasion for frenzied zeal on the part of either force to "clean up" where at worst infractions of the law are few and far between, and usually petty.

If there is a war between the two forces, no good will come of it. The local officers have nothing to cover up, and if the county authorities discover wrong-doing within the jurisdiction of the borough force, the thing to do is to couple their energies with those of the borough force to eradicate the fault.

If the county officers have knowledge of the fact that the borough officers are winking at violations of the law, the only course open to them is to put the facts before the proper authorities and cause the discharge of the local policemen for neglect of duty.

Cut out the baby stuff. Keeping the peace is a man's job, and should not be wrangled over by men who are as big as those to whom we look for protection.

WHY NOT A SCHOOL CENSUS.

Every few days people who are in contact with visitors, or who themselves visit, are faced with the question what is the population of Clearfield? The census of 1910 gives it as 6851, and that is the nearest thing to an authentic count of noses the borough has had in many years.

The answer to the population question ranges from 7000 to 10,000, depending upon the best information of the citizen at home or abroad. It is a serious matter, this one of population, and every man, woman and child who calls Clearfield home should know the correct answer without having to accept an estimate which may be far from the mark.

A census can be taken by the school children of the town in one hour!

An absolutely correct and detailed count of people, occupations and whatever other data which might prove of value, can be had at a trifling expense.

The school children of each block in the borough can take the census of the block in which they live. The count will be accurate, and the aggregate information of inestimable value.

Preparation for the census, and the compilation which must necessarily follow it, can be made in a short time, and volunteers will surely be available for the work if the school authorities will interest themselves in the idea.

WATCHING OUR PUBLIC WATER SUPPLIES

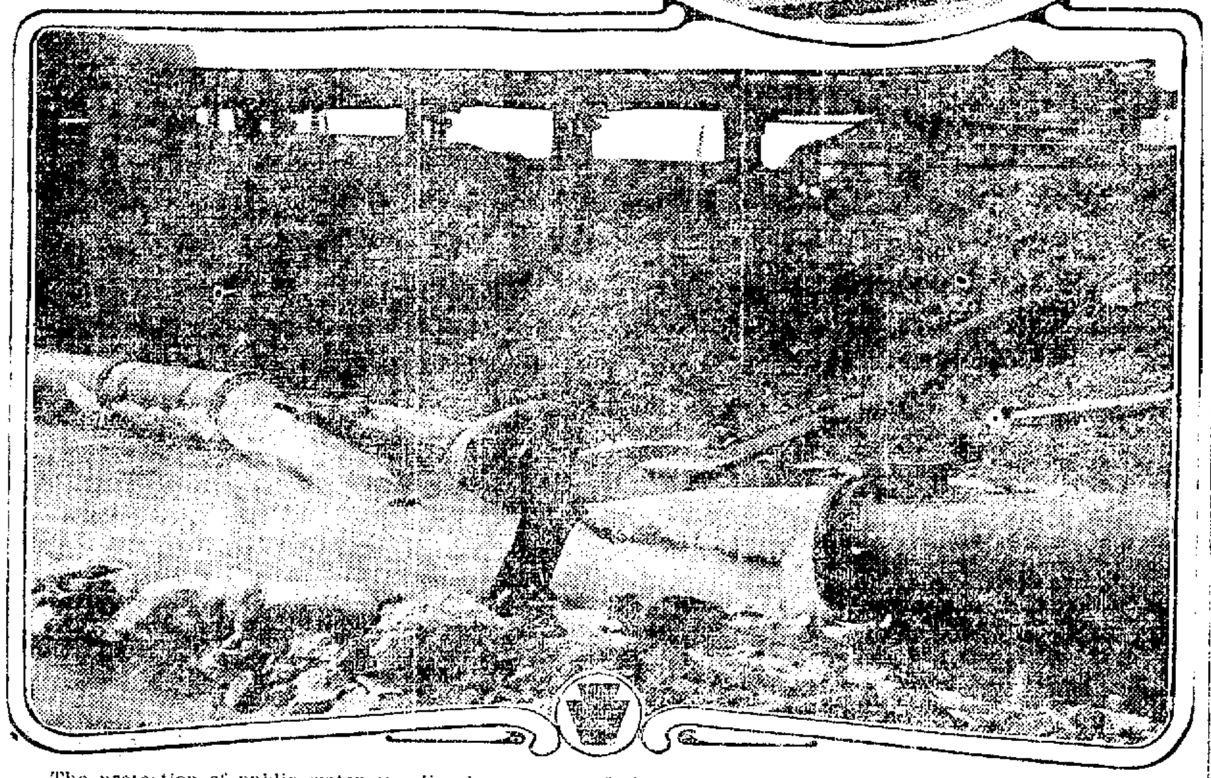

The protection of public water supplies is a matter of the greatest importance in guarding the public health and preventing the spread of disease.

The State Department of Health is charged with the responsibility of overseeing all the public water supplies, and a force of inspectors is kept contineally busy on the water sheds of the State making inspections, abating nuisances and taking samples from supplies whose purity is in question, for examination at the Laboratory.

According to Commissioner of Health, Samuel G. Dixon, few people realize the care which must be observed in taking a sample of water for laboratory examination. The first requisite is an absolutely sterile container. In one of the above pictures is the oven in which the bottles, which have been first carefully cleaned, are subjected to a high degree of heat for a sufficient length of time to kill any bacteria which may be in them. These bottles are shipped in especially designed cases to the field inspector, who exercises great care in packing the sample to prevent any possibility of contamination of the water through contact with the hands or otherwise. These bottles are then returned to the case, packed in ice to keep them at a low temperature, so that the bacteria will not multiply, and forwarded to the Laboratory for examination.

Thousands of these specimens from all parts of the State are collected by the Department's inspectors and examined every year.

GLASS OF WATER BEFORE YOU EAT ANY BREAKFAST

Wash Poison from System Each Morning and Feel Fresh As a Daisy

Every day you clean the house you live in to get rid of the dust and dirt which collected through the previous day. Your body, the house your soul lives in, also becomes filled up each twenty-four hours with all manner of filth and poison. If only every man and woman could realize the wonders of drinking phosphated hot water, what a gratifying change would take place.

Instead of the thousands of sickly, anaemic-looking men, women and girls with pasty or muddy complexions; instead of the multitudes of "nerve wrecks," "rundowns," "brain fags" and pessimists we should see a virile, optimistic throng of rosy-cheeked people everywhere.

Everyone, whether sick or well, should drink each morning before breakfast, a glass of real hot water with a teaspoonful of limestone phosphate in it to wash from the stomach liver, kidneys and ten yards of bowels the previous day's indigestible waste, sour fermentations and poisons, thus cleansing, sweetening and freshening the entire alimentary canal before putting more food into the stomach.

Those subject to sick headache, biliousness, nasty breath, rheumatism, colds; and particularly those who have a pallid, sallow complexion and who are constipated very often, are urged to obtain a quarter pound of limestone phosphate at the drug store which will cost but a trifle but is sufficient to demonstrate the quick and remarkable change in both health and appearance awaiting those who practice internal sanitation. We must remember that inside cleanliness is more important than outside, because the skin does not absorb impurities to contaminate the blood, while the pores in the thirty feet of bowels do.

INTERNATIONAL HIGH COMMISSION MEETS

Buenos Ayres, April 3.—(By United Press)—The International High Commission assembled from authorized representatives of North, Central and South America, met here today to discuss and recommend uniform laws governing the commercial and financial interests of the republics.

Treasury Secretary McAdoo heads the United States unofficial delegation of nine. Former State department Counsellor John Bassett Moore also is a delegate. McAdoo and the other U. S. delegates and their wives came down here on the U. S. battleship Tennessee, commonly known as The Petticoat Ship because Navy Secretary Daniels in this instance set aside the naval rule against allowing women aboard naval vessels. Press representatives were excluded from the trip because it was said there was no room for them on the boat.

SPRING ORCHARD WORK IS STARTED BY STATE

J. S. Briggs, of Norristown, Will Conduct the Work Here.

The spring orchard work in Pennsylvania has been started by the Division of Zoology, Department of Agriculture, Harrisburg, by the assignment of permanent orchard specialists to certain respective districts. These men have been trained under State Zoologist H. A. Surface, in the most modern features of pest suppression and orchard management, and are prepared to render service as promptly as possible in connection with the economic performance of their duties. They are prepared to respond promptly to calls of aid in suppressing any of the numerous pests that destroy over fifty million dollars worth of agricultural property annually in Pennsylvania. They will continue the demonstration and supervision orchard work in their respective districts, and will act as special free consulting orchard agents wherever possible.

It is known that this important service has already resulted in much better fruit produced and sold in this section, and the desire of the specialist is to aid in the improvement of the quality of agricultural and horticultural produce rather than in the mere increase in quantity. This is no longer a theory, but a proven fact known to be established in this section.

The names and addresses can be given of persons who have experienced the benefits resulting from this service. It is now offered freely and as promptly as possible to all who want it. The State Orchard Inspector for the district comprising the counties of Carbon, Clearfield, Indina, Lehigh and Montgomery, is J. S. Briggs, No. 1222 Powell street, Norristown, Pa. He can be reached by letter or telephone at Norristown, and will respond to calls. Of course, he is not at his headquarters excepting occasionally, as his duty takes him out over his district. His chief duty will be to make a careful inspection of the orchards in the counties named above to determine what pests are present, and to co-operate with the Division of Zoology and the owners in their suppression.

HIGHEST COURT TO HEAR SPY CASE.

Washington, D. C., April 3.—One of the first important cases to be taken after a two weeks' recess, is that of Ignatius T. T. Lincoln, who has appealed to the highest tribunal from the decision of the New York Federal court holding him for extradition to England on charges of forgery. Lincoln, formerly a member of the British parliament, and a confessed German spy, [illegible] to try him in England for a political offense.

FEW FOLKS HAVE GRAY HAIR NOW

Druggist Says Ladies are Using Recipe of Sage Tea and Sulphur

Hair that loses its color and lustre, or when it fades, turns gray, dull and lifeless, is caused by a lack of sulphur in the hair. Our grandmother made up a mixture of Sage Tea and Sulphur to keep her locks dark and beautiful, and thousands of women and men who value that even color, that beautiful dark shade of hair which is so attractive, use only this old-time recipe.

Nowadays we get this famous mixture improved by the addition of other ingredients by asking at any drug store for a 50-cent bottle of "Wyeth's Sage and Sulphur compound," which darkens the hair so naturally, so evenly, that nobody can possibly tell it has been applied. You just dampen a sponge or soft brush with it and draw this through your hair, taking one small strand at a time. By morning the gray hair disappears; but what delights the ladies with Wyeth's Sage and Sulphur compound, is that, besides beautifully darkening the hair after a few applications, it also brings back the gloss and lustre and gives it an appearance of abundance.

Wyeth's Sage and Sulphur compound is a delightful toilet requisite to impart color and a youthful appearance to the hair. It is not intended for the cure, mitigation or prevention of disease.

KELLY EXTRADITION CASE

Washington, D. C., April 3.—Acting on the request of the Province of Manitoba for early hearing on the appeal of Thomas Kelly, the millionaire contractor accused of complicity in the parliament building frauds at Winnipeg, the Supreme Court of the United States has docketed the case for argument this week. Both the accused contractor and the Provincial government will be represented at the hearing by an array of eminent counsel.

Kelly's appeal is from the decision of the Federal court at Chicago in refusing to release him on habeas corpus proceedings from custody in which he is held for extradition. The charges on which he is wanted for trial in Winnipeg embrace perjury, conspiracy to defraud and obtaining money under false pretenses. The perjury charge deals with Kelly's evidence under oath before Public Accounts Committee of the Manitoba legislature. The conspiracy charge [illegible] that has placed former Premier Roblin and others on trial before the Manitoba courts. The third charge [illegible] Kelly received [illegible] on the parliament [illegible] contract [illegible].

Subscribe to The Progress.

Sugar! Sugar!

In order to give everyone an opportunity to buy sugar before it advances again, we will sell it this week in quantities at

7c Per Pound

Flour! Flour!

In the car now enroute we have about 50 barrels of White Light Flour left. If you are interested, get your order in immediately. $1.60 per sack. Money back if not satisfied.

WORKMEN'S CASH GROCERY

Nevling Block

CAPLAN CASE UP FOR TRIAL

Los Angeles, Cal., April 3.—The case of David B. Caplan, the last of the men accused of complicity in the dynamiting of the Los Angeles Times building five years ago, was called for trial today in the Superior court. Caplan eluded arrest for several years after the blowing up of the Ties building. Finally, on February 18, 1915, he was found and arrested near Seattle, where for two years he had been conducting a chicken ranch under an assumed name. It is understood that the principal witness for the State at the Caplan trial will be Ortie McManigal, the self-confessed member of the dynamiting gang, whose testimony was chiefly instrumental in convicting the McNamara brothers also testified at the more recent trial of Matthew A. Schmidt, accused of complicity in the same plot and who was arrested in New York at the same time that Caplan was found near Seattle.

SUNDAY SCHOOL CLASS ENTERTAINED FRIDAY

Mr. and Mrs. W. E. Philips entertained about 65 members of John H. Moore's Sunday school class of the Trinity Methodist church last Friday evening. Delicious refreshments were served after which the guests departed having spent a most enjoyable evening.

FIRST SESSION OF THE MECHANICAL DRAWING

Class at the Y. M. C. A.

TONIGHT

All interested cordially invited to attend this session

Tuition, $2.50 for term of 10 Weeks

New Universities Dictionary
COUPON
Presented by the
Three Coupons Secure the Dictionary
98c

How to Get It
For the Mere Nominal Cost of Manufacture and Distribution
3 Coupons and 98c
secure this NEW authentic Dictionary, bound in real flexible leather, illustrated with full pages in color and duotone 1300 pages.

Present or mail to this paper three coupons like the above with ninety-eight cents to cover cost of handling, packing, clerk hire, etc.

MAIL ORDERS WILL BE FILLED

Add for Postage:
Up to 150 miles .07
Up to 300 miles .10
Up to 600 miles .15
Up to 1000 miles .20
For greater distances ask postmaster rate for 3 lbs.

25 DICTIONARIES IN ONE
All Dictionaries published previous to this year are out of date

NewspaperARCHIVE® NewspaperARCHIVE®

CLASSIFIED ADS

Spot Cash Paid for all kinds of used and second-handed articles such as brass, copper, iron, zinc, etc. Top prices for rags. Abe Novey, Bigler avenue. H. & C. phone 445x3.M21

WANTED—First class barber. Apply to Jas. Cross, Clearfield, Pa. 31-tf

WANTED—Two active educated men with business ability, teachers or professional men preferred. Dodd Mead & Company, 1325 Fulton Building, Pittsburgh, Pa. A.3-1t

WANTED—Will pay fair price for rare old China plates and other dishes, brass candle sticks, antique furniture, etc. State what you have and address letter to "Antique" care Progress office. S.W.-6t

WANTED—Two experienced girls at the Park House hotel, Curwensville, Pa. A. 3-3t.

WANTED—Girl wants position as stenographer or any kind of office work. Call Progress. A. 3-2t.

FOR SALE — Shoats, 75 to 90 pounds. Inquire Sunnyside farm, Lawrence township or J. A. Frank, Curwensville, Pa. Bell Phone. M8-tf

FOR SALE—Kitchen range, go-cart, lawn mower and a few other household articles. Apply 6 Water St.

Valuable Truck and Poultry Farm FOR SALE

22 acres, under good state of cultivation. Good house and barn. 3½ miles west of town. Price $850.

E. V. BROWN,

H. & C. phone Real Estate Broker

All persons having waste paper of any description please call Y. M. C. A. or Mrs. Fred Irvin of Walnut street. A wagon will be sent for it. The Y. M. C. A. is saving old paper to buy equipment. M. 15-tf.

ANNOUNCEMENT FOR MAY PRIMARY

(Primary Election, May 16th, 1916.)

FOR CONGRESS
CHAS. H. ROWLAND,
of Philipsburg, Centre County

We are authorized to announce the name of Chas. H. Rowland, of Philipsburg, Centre County, as a candidate for re-election for a second term to Congress, under the customs and usages of the Republican voters, and Republican organizations of the 21st Congressional District, composed of Clearfield, Centre, McKean and Cameron Counties, at the uniform Primary Election to be held on May 16. 1916.

FOR ASSEMBLY
W. E. PETERSON,
of Morris Township, Pa.

Subject to the action of the Republicans of Clearfield County at the Primary Election, May 16, 1916 Postoffice. Munson, Pa.

A. S. Moulthrop, of DuBois, announces himself as a candidate for the general assembly, subject to the action of the Republicans of Clearfield at their primary election, May

FOR NATIONAL DELEGATE.
WILLIAM I. SWOPE,
of Clearfield County, Clearfield

We are authorized to announce the name of William I. Swope, of Clearfield, Clearfield County, as a candidate for Delegate to the Republican National Convention, to be held in Chicago, June 7th from the 21st Congressional District, composed of the counties of Clearfield, Centre, McKean and Cameron, and subject to the will of the voters at the uniform Primary Election, May 16th, 1916.

DELEGATE TO CONVENTION.

Editor of The Clearfield Progress, Clearfield, Pa.

You are hereby authorized to announce that I am a candidate as Delegate to the National Republican Convention from the Twenty-Fifth Congressional District, subject to the rules of the Republican primaries to be held in May, 1916.

A. H. GAFFNEY.

Americus H. Woodward, of Clearfield announces himself as a candidate for general assembly, subject to the action of the Republicans of Clearfield at their primary election, May 16, 1915. M. 13 tf.

Dr. J. Currier, of Grampian, announces himself as a candidate for the General Assembly, subject to the action of the Republican party at their primary election, May 16, 1916

Harry Boulton, of Houtzdale, announces himself as a candidate for the general assembly, subject to the action of the Republicans of Clearfield at their primary election, May 16, 1915. M. 13-tf.

SOCIETIES FOR BIRTH CONTROL TO BE ORGANIZED

The Woman Rebel Starts On Tour To Organize Birth Control in America

Will Visit All Large Cities in United States and Make Addresses and Try to Organize Societies.

New York, April 1.—(By United Press)—Freed of the charge in Uncle Sam's federal indictment, that she sent vile and obscene matter through the mails in her birth control propaganda magazine, "The Woman Rebel," Mrs. Margaret Sanger left here today to visit and organize birth control societies among the women of all the larger cities in the United States.

Mrs Sanger is on her way now to Chicago, where she will conduct meetings of women, make speeches about birth control and organize a society of women to perpetuate birth control propaganda after she has gone on to other places. Mrs. Sanger will travel west to the coast cities and then east again by another route

Mrs Sanger hopes, by stirring up the interest of American wives and mothers, to make their influence cause the repeal of state and federal laws prohibiting the dissemination of birth control information.

In cities where there are no restrictions of this kind Mrs. Sanger hopes to establish clinics, similar to birth control clinics in European cities, where women of the working districts can apply for instruction in birth control. In addition to nurses who can instruct in birth control, these clinics will have a staff that will teach the care of infants.

Mrs. Sanger said before she departed today that no legislative power in the world can keep the women of America from learning and practicing birth control:

"Because," she said "it is the logical and sensible and humane thing to do, law or no law.

"No woman should be compelled to bring a baby into the world unless she is physically fitted to properly endow the child with a good brain and body; and unless she is blessed with the resources to rear and educate the child and give it a fair chance to make its way in the world

"That is what birth control knowledge is for: to show women, under what conditions it is best for them to bear children.

"Birth control does not necessarily make for either larger or smaller families; it simply insures, through the mother's knowledge a square deal and a fair chance for whatever children are born.

"In Europe, birth control is sanctioned by the governments.

"In the United States it is blindly condemned by law; laws that are lauded by certain influential and prominent citizens who secretly practice birth control while publicly denouncing it."

Mrs. Sanger was indicted in the United States court here in January for alleged indecent birth control propaganda statements in her magazine. New York society women, led by such well known individuals as Miss Fola LaFollette and others, accompanied Mrs Sanger to court when she went to plead the indictment; then afterwards caused the case to be given wide publicity

The government dismissed the indictment against Mrs. Sanger before the case came to trial.

The Ladies' Auxiliary of the Y. M. C. A. would like people to save all waste paper and send it to them. Any one wishing to store their paper should send it to Mrs. W. E. Wallace on Front Street or Mrs. Fred Irwin on Walnut Street.

TANLAC STORIES FROM PITTSBURG REALLY AMAZING

Harry Sellers, Well Known Railroad Man Praises Remedy Highly

Tanlac, the celebrated new preparation that is now being introduced for the first time here, is the most successful proprietary medicine ever before distributed in America. In thirty states of the union, millions of residents are now taking the master medicine and expressing an abiding faith in its remarkable powers over stomach, liver, kidney and catarrhal affections

The astonishing success of Tanlac in Pittsburgh, where it is making the record-breaking sales of more than 1,000 bottles a week, is a striking example of the enormous demand for the premier preparation. Pittsburg, too, is known the world over for its conservative citizens and only unusual merit can bring forth such high approval from her residents.

The stories of Tanlac's success in Pittsburgh are amazing. Scores of merchants, bankers, professional men, manufacturers and the highest class of mechanics and laborers, as well as innumerable women, have come forward to recommend Tanlac for what it has done for them.

Harry C. Sellers, who has been train caller at the Pennsylvania railroad station in Pittsburg for twenty-five years, and who is known to almost every man, woman and child in Western Pennsylvania, says:

"I have suffered for the past 10 years with stomach trouble. At times it was so painful that I could hardly stand it.

"I decided to try Tanlac, and I must now say that Tanlac has certainly surprised me. The soreness has all gone out of my stomach. I now enjoy my meals and feel fine. I am going to continue taking Tanlac as I feel sure that I have, at last, found what I need to cure me completely and permanently. I can sincerely recommend Tanlac and I hope all my friends who are now suffering as I was, will give it a trial for I believe it will help them, too."

Tanlac, the "Master Medicine," referred to, is now sold here by Woodward & McPherson, where it can now be had.

Have Frequent Headaches

Then you have never used Clark's Headache Tablets. They solve the problem. 15 for 10

Telegraphy Taught Free

The Pennsylvania Railroad wishes to train its own Telegraph Operators and Train Dispatchers.

For this purpose it maintains a School of Telegraphy at Bedford, Pa.

Graduates are **Assured Permanent Employment** with the Pennsylvania Railroad.

Skill in telegraphy and train dispatching means OPPORTUNITY in railroad work.

For particulars write to
THOMAS SADDINGTON,
Manager.
School of Telegraphy,
Bedford, Pa.

CHANCE FOR ALL THE GIRLS

Cottonwood, Kans., April 3.—(By United Press)—Every girl here is to have a chance to study cooking. When the ladies' benevolent society learned that many young girls for various reasons have been unable to secure the advantages of domestic science training, the women arranged with the domestic science department for the Chase county high school to conduct special classes each Saturday for the girls' benefit. The instructors, supplies and laboratories will be furnished free.

CHICHESTER S PILLS
THE DIAMOND BRAND.

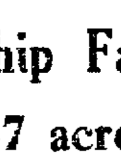

SOLD BY DRUGGISTS EVERYWHERE

LARGE SUPPLY OF FOOD IN GERMANY CRISIS IS PASSED

Spring and Summer with Garden Vegetable Will Prevent An Criticaly Shortage

English and Other Food Supplies Reach Germany in Spite of the British Blockade—Bitter Situation Still Acute.

BY CARL W. ACKERMAN
(United Press Staff Correspondent)

Berlin, April 1.—So many unexpected supplies reach Berlin that a statement of Germany's food situation today is difficult.

So many different kinds of food stuffs are on the market today that one wonders whether the English blockade has gone out of business or whether Turkey and Bulgaria are wielding up their stores for Germany.

Whatever the cause, the result is apparent. Germany has more varieties of food on the market today and larger supplies than at any time during the winter. A good deal of food slips by the blockade.

For this reason it may safely be stated that the crisis in the food situation for this winter is passed. Spring and summer with their garden vegetables and supplies will prevent any critical shortage then, unless it be in meats.

For several days there have been rumors that there would soon be four meatless days a week, but this was officially denied by the Lokal Anzeiger. The butter situation still is acute but the authorities are issuing butter cards so there will be no need for the thousands to wait hours in butter lines on the three days a week when that product is sold.

During the last week I have visited all the big markets and grocery stores. These visits brought two surprises. First, the daily increase in food prices; second, the great quantities of French, English, Spanish and Norwegian food stuffs on the market.

Food is increasing by leaps and bounds in price. For instance, I priced cocoa Saturday. The best Dutch brand was 1.85 marks per half pound can. On Monday it was 1.90, on Wednesday, 2 marks.

I priced oatmeal, too. A small package a week ago was 55 pfennigs. Today the same amount was 85 pfennig and the best quality of oatmeal could not be purchased in most stores.

I went into several shops to get sardines.

"How much?" I asked.

"Here are Norwegian sardines at [illegible], 65, 75, 85 pfennig a can. But here are some French sardines, the best on the market, at 2.40 for a large can."

"What," I said in astonishment, "French sardines coming in?"

"Oh, yes, we have quite a large supply. We get a great deal of foreign goods," said the grocer.

"Here are cans of Italian tomato soup and boxes of Italian spaghetti. We have English salmon, too," he added with pride and a laugh and a wink for the "English blockade."

Afterwards I went to other markets and saw **great quantities of canned goods bearing French and English trade mark.**

During the last few weeks [illegible] have been great quantities of [illegible] displayed in the markets. [illegible] of these came from Spain. [illegible] slipped by the blockade, too.

Dates, figs and nuts are coming in in substantial quantities, mostly from Turkey.

Last Saturday from [illegible] came large shipments of [illegible]

That's the food story [illegible] day out. Always [illegible] and always dearer.

Golden Sun Coffee

Perhaps this is the Coffee You've Been Looking For

Next time get one pound of Golden Sun Coffee and see if it pleases your taste. The chances are it will.

We've proven by tests that nine people in ten who try it like Golden Sun Coffee best.

At least you are overlooking a *chance* to get greater coffee satisfaction until you try Golden Sun.

Golden Sun Coffee is steel cut by the Golden Sun process. Sold by good grocers.

THE WOOLSON SPICE COMPANY Toledo Ohio

ENDS SOON

The wonderful offer of this great Dictionary, the best in the world, must be withdrawn in a few days.

Our Readers Are Urged to Lose No Time in Securing Copies of The New Universities Dictionary While the Supply Holds Out

This paper is one of many great newspapers distributing The New Universities Dictionary at less than original cost to produce. Our readers have the exclusive privilege in this city.

THE PROGRESS

regrets the necessity of announcing the early close of its campaign in the distribution of the best dictionary in the world.

Thousands of New Words

ADVANCES in Science, Art, Religion, Industry—Political Upheavals, War and new Discoveries, have brought a flood of new words into general and proper use since the last dictionary appeared. Thousands of them—never before in any dictionary—are now clearly defined and their use explained in this exhaustive guide to refinement, culture and education supplied to readers of this paper at nominal cost.

Bound Like a Bible—Full Limp Leather, Lettered in Gold

Twenty-five dictionaries in one.

Profusely illustrated by new process and contains pages and double pages in color—best illustrated dictionary in the world.

Type all new, large and clear—easy on your eyes.

Complete [illegible] ted this year.

Mo[illegible] Back If Not [illegible]atisfied

Lose [illegible], cut down rapidly.

Publishers' Price $4.00	Yours For Only Three Coupons and	98c

Mail Orders Filled on Terms Explained in Coupon.

3 Coupons and 98c

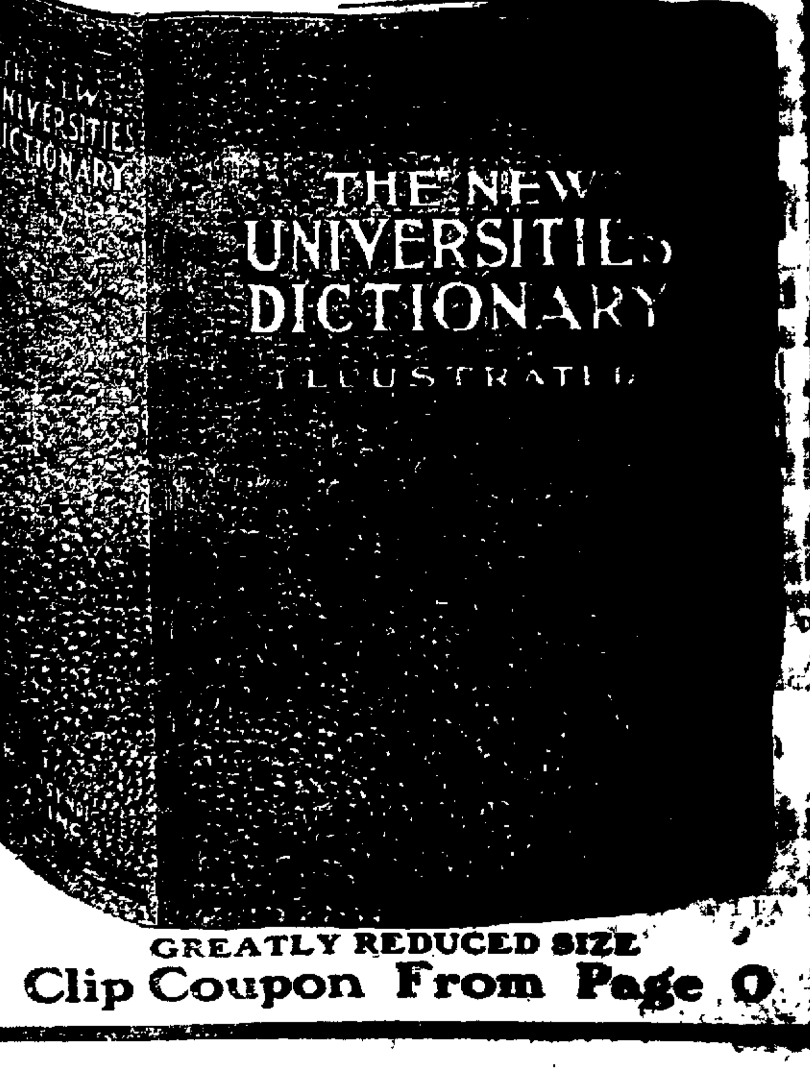

GREATLY REDUCED SIZE

Clip Coupon From Page 0

Cooper Township Farm For Sale

Farm of 147 acres, 80 acres cleared, 20 acres good timber and 47 acres mine timber. House, barn and all necessary outbuildings located in Cooper Township, near Kylertown, Winburne and Munson.

Inquire

CHAS. MONS,
Munson, Pa.

NewspaperARCHIVE® NewspaperARCHIVE®

AVON THEATRE TONIGHT

Centaur **MUTUAL PLAYS** Cub

MARGARET GIBSON
And the
BOSTOCK ANIMALS
IN
"THE ARAB'S VENGEANCE"
A Thrilling Story of The Orient

GEORGE OVEY In
"THE HOLD-UP"
Falstaff Comedy
"BILL BUNKS THE BANDIT"

Thanhouser Feature
"THE OUTCASTS OF SOCIETY"
With Mignon Anderson

ADMISSION 5c AND 10c

Triangle **Tomorrow's Feature** Triangle

HELEN WARE
IN
"CROSS CURRENTS"

WEBER and FIELDS
IN
"THE WORST OF FRIENDS"

DAILY LESSON IN HISTORY

One Hundred Years Ago Today

1816—Gen. Thomas Machin, an American officer of the Revolution, who conceived the idea of putting a chain across the Hudson river at West Point to prevent the British ascending the river, died in Schaharie county, N. Y.

Seventy-Five Years Ago Today

1841—The family of William Henry Harrison was summoned to the bedside of the dying president.

Fifty Years Ago Today

1866—The long war between the Basutos and the Orange Free State was closed by a treaty signed by Moshesh, the chief of Basutos.

Twenty-Five Years Ago Today

1891—Two regiments of the National Guard were called to the Connellsville coke region of Pennsylvania to suppress strike rioting.

ELECTION DAY IN MONTANA

Helena, Mont., April 3.—Nearly every city and town in Montana of any importance is holding a municipal election today, including Helena, Anaconda, Butte, Bozeman and Great Falls. Most interest centers in the cities having the commission plan of government. In Butte the Socialists are putting up a strong fight for control.

Williamsport Commercial College.

Spring term begins April 17th. Stenography, bookkeeping, shorthand, typewriting and all business branches. Spring and summer classes for teachers and high schoolgraduates. College open all summer. Over one hundred calls for office help this year. Complete our courses and you will get a good position. Five positions open now. Write for catalogue and trial lessons. 65 lessons in penmanship, $2.50. F. F. Healey, Proprietor. A. 3-1t.

OSCEOLA MILLS

Arthur Baird returned Friday from a business trip to Pittsburgh where he attended a meeting of insurance agents.

Mrs. Sarah Toombs an aged and respected resident died at an early hour Saturday at the residence of Dr. S. D. Baker where she has been living for several years. Deceased was past 86 years of age and had no relatives here, her husband and son having preceded her to the grave some years ago. She was a fine christian character and greatly respected by the entire community.

The Y. M. C. A. will hold a business meeting in their rooms on Monday evening.

At the Opera House

Tuesday Evening

Paramount Pictures Present

The Famous Romance of the Ranch and The Railroads

"THE LOVE ROUTE"

IN 5 REELS WITH

HAROLD LOCKWOOD

AND AN ALL STAR CAST

Plenty of Thrills and Dandy love Story Throughout the Picture

BILLIE RITCHIE

IN

"LIVE WIRES AND LOVE SPARKS"

IN 2 REELS

A Great Comedy. Billie Gets In All Kinds of Troubles With His Flirtations

Music By the Orchestra
First Show Starts at 7
Adults 10c Children 5c

ON THE SCREEN

THE LOVE ROUTE

John, a civil engineer is in love with Lily, a girl from the West. They quarrel, Lily going home to her ranch while John takes a job, to build a new railroad. The route goes throug Lily's ranch, who is determined that it shall not be built. John's whole future depends on it being completed in a certain time so he goes ahead. In a fight with Lily's cowboys he is wounded. To find out what Lily does you must see this Paramount feature at the opera house, tomorrow night. A 3 reel Billie Ritchie comedy in addition.

Y. M. C. A. NOTES

The Stamp Club of the Y. M. C. A. will meet this evening in the association building at which all persons interested are requested to be present. A good collection of stamps will be disposed of at this meeting.

The class in Mechanical drafting will meet this evening in the class room of the Y. M. C. A. building. This is the first session and all persons interested are cordially invited to attend.

The third of the second series of educational pictures at the Y. M. C. A. will be shown tomorrow evening in the gymnasium. A well balanced program of seven reels consisting of a wonderful new travelogue of Holland in colors, a drama and a comedy and other reels will be shown.

The bowling tournament at the Y. M. C. A. will start tomorrow evening. The following is a schedule of the torunament:

April 4, Brick yards vs. Glass Factory.

April 7, Business men vs. Dormitory men.

April 11, Birck yards vs. N. Y. C. car shops.

April 14, Dormitory men vs. Business men.

April 19, Dormitory men vs. N. Y. C. car shops.

Ajril 21, Glass factory vs. Business men.

April 25, Dormitory men vs. Brick yards.

April 28, Business men vs. N. Y. C. car shops.

May 2, Glass factory vs. Dormitory men.

May 5, Glass factory vs. N. Y. C. car shops.

Mrs. Harry Wallace, Mrs. A. B. Weaver, Mrs. Wright Bigler, Miss Ella Shaw and Miss Lois Denning returned Saturday from Philipsburg where they had been attending the Missionary convention of the Huntingdon Presbytery.

GENERAL TAX APPEAL DAY

The general tax appeal day at which time all persons dissatisfied with the valuations placed on their properties can appeal for re-adjustment of their assessments, was held today by the county commissioners in the arbitration room of the court house. Many property owners from all parts of the county kept the commsisioners busy during the entire day hearing their appeals.

For Sale

Team sorrel mules 7 and 8 years old, weight 2300 pounds. Sound and true. All harness. Reasonable trial allowed. Grey horse, 12 years old, weight 1400 pounds. Servicable. Sound and true. Price $100.00. Also 2 two yard, bottom dump. contractors' wagons in good condition. Price $75.00 each.

Black Oak Coal Co.

OSCEOLA MILLS, PA.

Gossip for Tonight's Tea Table

John Arnold, of DuBois, was a business visitor today.

Lou Boyer looked after business interests in town today.

John Carlin, of Osceola Mills, was in town today.

Mrs. Will McKinzie, of Houtzdale, sent the day with friends in town.

James Griffith, of Houtzdale, was a business visitor today.

Miss Ida Crontz, of Osceola Mills, was shopping in town Saturday.

John McGrath, of Houtzdale transacted business in town today.

Miss Hazel Spackman spent Sunday in Phillipsburg.

A. L. Cole returned Saturday from a business trip to Philadelphia.

A. M. Liveright has returned from a trip to Philadelphia.

Francis Maloney, of DuBois, spent Sunday with friends in town.

Judge Bell left yesterday for Pittsburg, where he will hold court.

Goulin Krogie, of Phillipsburg, spent Sunday with his father.

Miss Blanche Stewart visited in Woodland Sunday.

Reuben Nevling is attending to buisness in Madera.

Grant Ross visited his mother in woodland Sunday.

Frank Hopkins is attending to business in Blue Ball.

William Wrigley returned Sunday from a trip to Philadelphia.

Miss Virginia Freeman, of Pittsburg, is the guest of Mrs. Philip Reed.

Mrs. W. P. Watson and son, Clarence, spent the day with relatives in Curwensville.

Orra Frank and Mark Plank, of Phillipsburg, spent Sunday in town.

Misses Grace and Pearl Moore returned this morning from spending the week-end in DuBois.

Nial Rook was home from Lumber Cit yto spend Sunday with relatives.

Miss Irene Barkey and Miss Ruth Meyers, of Glen Campbell, were shopping in town Saturday.

Dr. and Mrs. W. S. Piper returned this evening from a visit with Dr. Piper's parents at Everett.

Mrs. W. H. Albert of DuBois is the guest of Mrs. E. E. Jimeson at her home on West Market street.

George Mitchell returned last evening from New York to spend a couple of weeks with his parents, Mr. and Mrs. James Mitchell.

A great interest has been taken in the Hospital endless chain tea parties and already over $60.00 has been netted by the ladies.

Mrs. R. D. Swoope will entertain the Clearfield Curwensville Whist club in Thursday afternoon at her home in Curwensville.

Miss Catherine Dimeling returned to Miss Baldwin's school at Bryn Mawr today after spending the spring vacation with her parents.

B. E. Shirey entertained six young men at a birthday dinner yesterday at one o'clock at his home on West Market street.

Mrs. Philip Reed will entertain the Clearfield-Curwensville Bridge club on Wednesday afterroon at her home on Spruce street.

H. P. Dowler left today for Oklahoma where he will remain for a week or ten days looking after oil interests there.

G. Webb Shillingford returned today from a trip to New York. Mrs. Shillingford went on to South Norwalk Conn., where she will visit her parents for some time.

The hospital bridge club will meet Tuesday afternoon at two o'clock at the home of Mrs. James Kelly on Market street. Fancy work has been added so any ladies who do not play cards are cordially invited to come and bring their sewing.

CURWENSVILLE

Mrs. R. D. Swoope was shopping in Clearfield Saturday.

Mrs. J. M. McKinley was a Clearfield visitor Saturday.

Morris Robinson, of Clearfield, visited relatives in town Sunday.

Miss Esther Doughman, of Grampian was a caller in town Sunday.

Harry Swartz was a DuBois visitor Sunday afternoon.

D. C. Henchberger, made a trip to DuBois yesterday.

Harry Dorwant, of Clearfield, was a visitor in town yesterday.

Jack Ardary had business at the county seat Saturday.

W. C. Wolf, of Pittsburg, spent Sunday at home.

Mrs. Wm. Twigg was in Clearfield Saturday.

Mr. and Mrs. Alfred Graham, of Clearfield, spent Sunday with Mrs. Apgar Bloom, on Thompson street.

S. E. Woods an dwife, of DuBois, spent Sunday with Mayor H. L. Caldwell.

Lloyd Turner, of Woodland, was in town on business Saturday afternoon.

Mrs. Chester Smeal, of Clear field, spent Sunday with her parents, Mr. and Mrs. Elmer Smith.

Louis Hoffman, of New York, is visiting his aunt, Mrs. Abe Robinson, on State street.

Mr. and Mrs. John Ferguson and son, of DuBois, spent Sunday with Mrs. Ferguson's parents, Mr. and Mrs. L. H. Bilger.

Morris Dale leaves for Snow Shoe today, where he will be employed for some time by the Pennsylvania Public Service Co.

The High School baseball team had a number of their players out to practice Friday afternoon on the river diamond. With the material they have a strong team should be developed. Manager Robinson informed the writer that the first game will be played with the Wilmington, Del., High School, on April 29th, on the local grounds.

CARD OF THANKS

The Children's Aid society returns sincere thanks to Mr. Horton for the very entertaining and successful organ recital given at the Presbyterian church March 21, for the benefit of the Children's home, also to Mi's Norris, Mrs. Reeve, Mr. Van Osten, Miss Smith and Mrs. Paterson for their contributions of delightful music.

MRS. F. B. REED,
Secretary.

ILLINOIS VOTE ON LIQUOR.

Chicago, Ill., April 3.—A bitter and spectacular prohibition fight will be decided tomorrow when the voters in more than 300 cities and towns of Illinois will cast their ballots for or against the saloon under the local option law. Interest centers largely in those places that are already "dry" and where the "wet" faction is seeking to regain control. In Chicago the voters will choose aldermen and municipal udges The aldermanic campaign has been rendered exceedingly bitter by the fights of the rival party factions.

Mrs. Arthur Allard, of Osceola Mills, called on friends in Clearfield Saturday.

Miss Bess Clark and brother, Earl, of Curwensville, spent Sunday with Miss Ruth Clark, at her home on Williams street.

Henry Van Valzah, of Tyrone, spent Sunday in town. Mrs Van Valzah and little daughter, accompanying him home.

Lawrence Shillen and daughter Margaret and son, Hilary, retenred Saturday from a visit with friends in Altoona.

Miss Isabelle Oxley left yesterday for Bradford to spend a week with her grandmother, Mrs. George Oxley.

Chester Rhoads left today for Bradford, after spending a month here. Mrs. Rhoads will join her husband tomorrow and they will return to their home in Birmingham, Ala.

Advertise in The Progress.

This Is To Be a Big Silk Season!

Prices Advancing, Too.

What better time to make selections--choosing is easiest because the range of colors and qualities are at their best, and hardly probable prices will be as low in months.

Popular Wash Silks at 29c and 59c Yard

This wash silk is not all silk and that is one of the very good reasons why it will wash so splendidly. Can be had in great variety of stripes in various color combinations, 36 inches wide—also all the new plain shades, fancy stripes and plaids, per yard **59c**

Plain colors per yard **29c**

One yard wide Taffeta Silks, in all the new spring shades, specially priced at, per yard .... **$1.00, $1.25 and $1.50**

40-inch Georgette Crepes, in all the leading dark and light shades at, per yard .... **$1.50 and $1.75**

Have you seen the new Soiree Silks, 36 inches wide at, per yard **$2.00**

Will You Choose Wash Fabrics Now?

Don't Wonder at the question--you'd ask it too if you were in our place. Ask to see these

32-INCH DRESS GINGHAMS, 10c

Especially appropriate for children's dresses. Will look as pretty and fresh after coming from the tub as they look in the bolt. An excellent wearing fabric.

NEW WASH GOODS SPECIAL AT 19c YD.

Plenty of new and pretty striped and floral patterns to make selections easy and satisfactory. If you're planning a new dress it will pay you to inspect these. Well worth 25c yard—a complete dress can be bought for small cost.

Other beautiful new wash goods in fancy voiles and marquisettes, priced from, per yard .... **25c to 95c**

Special Offerings in New Rugs, Curtains and Drapery Materials This Week

As a special inducement for you to visit our new remodeled basement and view the splendid assortment of new Rugs, Curtains and Drapery materials we are offering the following extraordinary values.

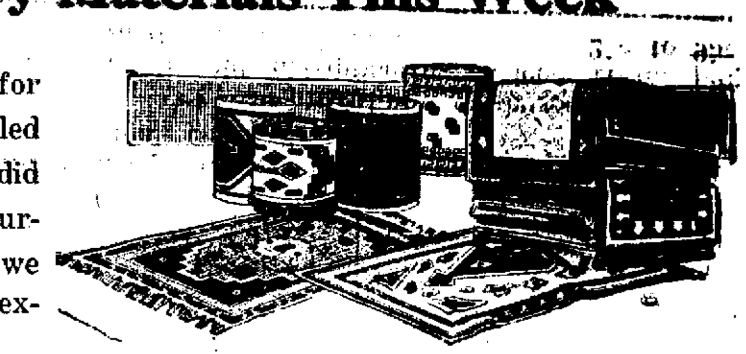

$16.50 ROOM SIZE BRUSSELS RUGS, SPECIAL AT $13.50

These rugs are closely woven and made for hard wear. Can be had in a fine selection of new Oriental and floral designs. These rugs we bought early in the fall, that's why we can offer such rugs as these at this low price **$13.50**

$22.50 AXMINSTER RUGS, $17.50

These are one of the most practical rugs made in this country. A choice line of Oriental and floral designs in rich colorings, especially adapted for library, living room, dining room or parlor, exceptionally durable rugs and remarkable values (size 9x12) at **$17.50**

A small deposit will hold any rug you may select until wanted.

LACE CURTAINS.

Beautiful new line of Lace Curtains received featuring the new weaves and designs for spring. You will be surprised at the lowness of the prices.

SCRIM CURTAINS.

New Scrim Curtains of voile or marquisette with dainty lace edges and insertions or plain hemmed specially priced at ...... **75c, $1.00, $1.50 up to $2.25**

Scrim Curtains of voile or marquisette with pretty lace edges and insertions with valance, moderately priced atpair .... **75c, $1.00 up to $1.50**

CURTAIN MATERIALS.

We are showing a fine selection of Curtain Materials in voile or marquisette, with plain, hemmed or fancy borders at per yard ..**12½c, 15c, 19c and 25c**

New combination curtain materialswith colored over drape and scrim curtain material all woven in one piece at, per yard .... **35c and 45c**

A. W. LEONARDSON CO.

OUR DAILY BIRTHDAY PARTY

Harrier Prescott Profford, a leading figure in American literature, born at Calais, Maine, 81 years ago today.

John Burroughs, famous naturalist and essayist, born at Roxbury, N. Y., 79 years ago today.

Margaret Anglin, a leading actress of the American stage, born at Ottawa, Ont., 40 years ago today.

Andrew J. Peters, assistant secretary of the treasury of the United States, born at Jamaica Plain, Mass., 44 years ago today.

Arthur Byron, well known actor and nephew of the late Ada Rehan, born in Brooklyn, N. Y., 44 years ago today.

Bert M. Fernald, governor of Maine 1909-11, born at West Poland, Me., 58 years ago today.

William Hughes, United States senator from New Jersey, born in Ireland, 44 years ago today.

Princess Maud Alexandria of Fife, niece of King George V., born 23 years ago today.

FOR RENT—Store room at Winburne, Pa. 40x60. All modern conveniences. Apply at Kramer's store, Grassflat, Pa. M. 7-tf.

NewspaperARCHIVE® NewspaperARCHIVE®

AN INDEPENDENT REPUBLICAN NEWSPAPER

The Newspaper That Goes Home and Stays

THE CLEARFIELD PROGRESS

THE WEATHER

Probably rain tonight and Tuesday.

Volume X

CLEARFIELD, PENNSYLVANIA, MONDAY, APRIL 3, 1916

NUMBER 265

FUNSTON TO USE APACHE INDIANS TO TRACK VILLA

American Troops Are Hampered In Pursuit by False Information From Mexicans

Carranza Believes Villa Has Important Information Regarding Foreign Interference in Mexican Affairs.

San Antonio, April 3.—(By United Press)—Believing that Pancho Villa has escaped the ring of American and Carranza troops reported to have surrounded him, General Funston today laid plans to track the bandit with the aid of Apache scouts. It is [illegible] ly that Villa has slipped his collar and crawled under the fence, was Funston's comment today. At the same time it was announced that twenty Apaches will go to the front early next week.

The Indians are considered by military men to be the best trailers in the world. The American troops across the border are being hampered in their pursuit of Villa by false information given by Mexicans it was learned today. The American troops are now believed to be near Chihuahua City.

El Paso, April 3—(By United Press)—Despite official forecast that it may be two weeks or a month before Villa is caught, the border speculated today on his fate if captured. Carranza consul Garcia said that if the United States troops took the bandit alive, the Carranza government would not claim him, as the American government probably would want to punish him for the Columbus raid. If, however, the Carranza soldiers captured him, the Mexican government would take his punishment into its own hands for crimes committed prior to the Columbus raid.

Carranza believes Villa has important information regarding foreign interference in Mexican affairs. They might bring pressure to bear on him to confess the source of his funds. However, his execution by the Carranza government if they take him, is regarded as certain. Saturday El Paso thought Villa would be caught immediately, but today it was more pessimistic.

Field Headquarters of American army near Dublan, Mexico, April 3. —(By United Press) —Two army aviators missing with their aeroplanes since Friday afternoon have arrived here. They were caught in a rain and snow storm in Chocolate Pass ten miles south, while enroute from Maniquiqa. Following this pass they narrowly escaped death when faced by a blinding rain between lowering walls in a quarter of an hour flight.

The two flyers finally lost their way in the storm and were forced to descend near a Mexican house. The native rancher gave them food and lodging entertainment and brought them to headquarters.

WOMAN'S CLUB NOTES

The class in Domestic Science will meet this evening at 7:30 o'clock at Peter Kreher's butcher shop on Second street where Miss Schultz will give a demonstration in meat cutting. This demonstration was postponed from last Monday evening.

John McQuillen has kindly donated and installed a porch light to the Woman's club which was very much needed. The club appreciates the gift very much.

BROWN, THE TAILOR SAYS:

"If the truth's a knock, then keep the hammer moving." We want to drive one nail home. New York is the style center of the Universe. It has Paris, London and even Clearfield beaten a mile. That's why we say, "If you want style and real clothes value, order your clothes in Clearfield but have them made in New York."

BERWIND-WHITE CO. ANNOUNCES SCALE; SETTLEMENT NEAR

Independent Company Grants Flat Advance of Three Cents On All Grades of Coal

Five Per Cent. Increase for Labor, With Increase for Miners, Expected To Settle Union Controversy.

The Berwind-White scale for the ensuing two years period, upon which it is expected the U. M. W. of A. scale with the operators of District No. 2 will be based, was announced Saturday evening at all Berwind-White operations in this section.

The miners are given a flat advance of three cents per ton on pick and machine coal, and a five per cent. increase on labor, conforming to reports which were given currency several weeks ago that the company would grant a substantial increase in its new working arrangement.

The same scale was also announced by the Beulah Coal company, or the Minds operations in the vicinity of Ramey and Beulah the second largest independent operations in the district

It is believed by those familiar with the proceedings of the conference now in session in Philadelphia that the Berwind-White scale will be followed closely by the joint committees which are now framing a new scale agreement to present to the conference.

It was learned this morning on good authority that a majority of the demands of the miners, including those upon which greatest stress was laid during the original presentation of the demands, will be turned down, and that the effort to put into effect here the Pittsburg scale will fail.

Operators in this section are less inclined now to think that a general strike will follow the wage conference. They believe the miners will accept the increases which it is agreed will be offered them, and abandon their demands for conditions which the operators contend it is impossible to grant them.

A shut-down is now considered the most serious consequence of a failure of the two committees to reach a complete agreement. This, it is thought, will not last longer than a few weeks, and will not seriously cripples the industry.

His Assistant Said to Have Got Waite's $9,000

T. X. POTTER

T. X. Potter, an undertaker, was closely examined by the New York County district attorney in connection with the murder of John E. Peck, the Grand Rapids millionaire, by Dr. Arthur Warren Waite, his son-in-law. Waite told the district attorney he had paid one Kane, Potter's assistant $9,300 to place arsenic in the embalming fluid used on the body to deceive the district attorney. He said he discussed the matter with Potter.

Dr. Brown will be absent from his office until Monday, April 10, 1916.

Subscribe for The Progress.

Locomotive Over Demolished "Death Car" In Ohio Wreck

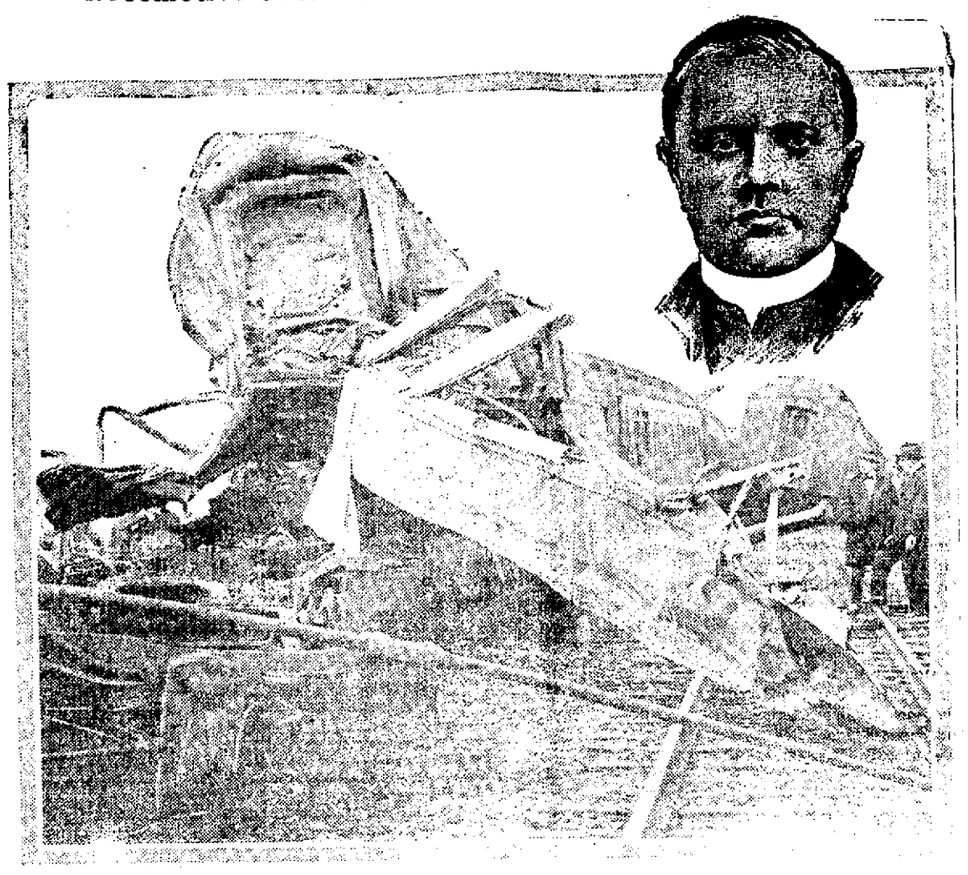

The "death car" in the New York Central wreck at Amherst, Ohio is beneath the locomotive shown in this photograph. That is, what is left of it; the trucks are beneath the locomotive. Part of the vestibule of the car in which so many persons lost their lives clings to the forward part of the engine. The locomotive hauled the second section of Train No. 86. The picture also shows the Rev. Gustav Valyi, the Detroit clergyman who is believed to have been killed in the wreck.

FAIR COMMITTEES WILL HOLD IMPORTANT MEETING

Executive Committee of Agricultural Society Will Meet In The Morning.

There will be a joint meeting of the Clearfield fair committees, Tuesday afternoon, April 4, at one thirty o'clock. Reports of the committees and discussion of the details of the plans made to date for the Clearfield county Agricultural fair will take place at this meeting.

The following committees will be present at the joint meeting: Clearfield County Agricultural Society, Citizens' Committee, Pomona Grange Comittee and the Chaber of Commerce Committee.

The Executive Committee of the Clearfield County Agricultural Society wil lhold a meeting Tuesday morning and will also meet in the afternoon with the Fair Committees.

HOLLAND'S PREPARATION NOT DUE TO ALLIES THREAT

Dutch Minister Hints That Some Power Ordered Demobilization Of Army

London, April 3. — (By United Press)—The British foreign office informed the United Press this afternoon that there was no foundation in the rumor that Holland's warlike preparations were due to any threat by the allies to violate Dutch neutrality. It was also denied that any decision made by the allies in the recent Paris council was responsible for the sudden summoning of Dutch parliament and cancellation of leaves of absence of Dutch soldiers.

The Dutch minister of war in an interview with correspondents at Amsterdam hinted that some power had called upon Holland to demobolize. He said Holland must be ready at a moment's notice to resist with the utmost vigor any danger that may arise. We must be ready to use our whole force at a moment's notice against any violators of our neutrality. We have therefore decided to reject a suggestion that we demobolize even the smallest part of our army. Here the situation was considered rather puzzling in view of the various rumors in circulation.

RUSSIAN TRANSPORT SUNK.

Constantinople, April 3.(By United Press.)—A Russian transport of about 12,000 tons carrying troops and war material was sunk by Turkish submarines on March 26th, it was officially announced today. Another enemy ship of about 1,500 tons and a sailing ship were also sunk.

ENGLAND DENIES THAT WARSHIP WAS SUNK

London, April 3.—(By United Press)—The admiralty this afternoon issued a denial of the German wireless report that a British warship of the Donegal class has been sunk.

ADDITIONAL EVIDENCE AGAINST GERMANY SECURED

Situation Described as Very Serious By Officials Today

Washington, April 3.—(By United Press)—President Wilson is rapidly accumulating evidence pending to indict Germany for recent attacks on unarmed merchant vessels in the English channel. Word of new affidavits has reached this country it was learned today.

The additional evidence will materially increase the strength of opinion prevailing in administration circles that a German submarine was responsible for the attack on the Sussex and other vessels jeopardizing American lives. The situation was again described as "very serious." The cabinet will meet tomorrow to take up the additional proof received by the state department.

Ambassador Gerard at Berlin advised the state department today that he anticipated an early reply to this government's query as to whether a German submarine attacked the steamers Sussex, Englishman and the Manchester engineer.

DR. WAITE WILL ENTER A PLEA OF INSANITY

Continuation of the Investigation Into Career of Mrs. Horton Resumed

New York, April 1.—(By United Press)—It was announced this afternoon by his attorney, that Dr. Arthur Waite indicted for the murder of his millionaire father-in-law John E. Peck will enter a plea of insanity. The fate of Mrs. Margaret Horton, his studio companion remains unchanged.

Continuation of the investigation into the career of Mrs. Margaret Horton, studio companion of Dr. Waite, was resmued today. Mrs. Martha DLeachman and Autumn Hall both singers were before the district attorney this afternoon. Both testified that they knew Mrs. Horton only as a singer. Mrs. DeLachman's and Hall's names were found in Dr. Waite's dairy.

LOCAL OPTION PREEMPTED AS PARTY ISSUE TODAY

Harrisburg, April 3.—(By United Press)—"Local option" was today preempted as a party issue for this year in a number of the election districts of the state. The papers were filed by the Reverend H. M. Chalfant, legislative superintendent of the Pennsylvania Anti-saloon league who previously filed papers for other districts.

HOSPITAL BRIDGE

The Hospital Bridge Whist Club will meet with Mrs. James Kelley on Tuesday afternoon at two o'clock.

Those not wishing to play cards are invited to come and bring their sewing.

MISS MINNIE COWDRICK OF SIXTH STREET DIES

Deceased Has Been an Invalid For More Than Twenty Years

Miss Minnie Cowdrick aged 36, of West Fifth street died Saturday morning at eleven thirty o'clock. Miss Cowdrick had been an invalid for more than twenty years and on Friday night became seriously ill and died within twelve hours.

The deceased is survived by her mother, two sisters Mrs. Lloyd Smith and Mrs. Claude Lease and five brothers, Wilbur, Al, Clifton, Morris, all of Clearfield and Manning of Pittsburg.

Funeral services were held from the home of her brother, Clifton Cowdrick on Fifth street at two o'clock this afternoon, Rev. Bender pastor of the Trinity M. E. church of which the deceased was a member, officiated. Interment was made in Hillcrest cemetery.

GERMAN SPY ATTEMPTS TO ESCAPE FROM JAIL

Letter to Gang Leader to Start Riot, Falls in Hands of Police

New York, April 3.—(By United Press)—Ignatius T. Lincoln, self-confessed German spy, made a second attempt to escape from the Raymond street jail in Brooklyn Saturday night, United States Marshall Powers declared today. Several city detectives, coight deputy United States marshalls, and several agents of the federal department of justice, thwarted his plans.

Lincoln wrote to a gang leader urging him to start a riot near the jail and thus get the guards away. He hoped in that way to be able to slip out. His letter fell into the hands of the jail officials and they nipped the plan in the bud.

TEN KILLED IN ZEPPELIN RAID ON SCOTTISH COAST

London, April 3. (By United Press.)—Ten persons were killed and eleven injured in last night's Zeppelin raid on the Scottish coast, the war office announced this afternoon. Though the Zeppelin dropped 101 bombs down on the east counties of England there were no causalties.

London, April 3.—(By United Press)—A great wave of indignation swept England today following the third Zeppelin raid with heavy loss of life among the non-combatants, in 72 hours. Demands for extreme punishment for the crew of fifteen of the Zeppelins captured off mouth of the Thames early Saturday were heard on every side. They were denounced as "baby killers" and it was urged that the government should make an example of them.

Hon. Joseph Phillips was removed to his home today from the Clearfield hospital, where he underwent a serious operation.

6 APPLICATIONS DISPOSED OF BY THE COURT TODAY

One Wholesale and Four Retail Refused -One Retail License Granted on Rehearing

Nothing Done About Wholesale Applications—Some of Them Listed For Argument.

In license court this morning Judge Bell refused to grant rehearings in five cases where applications for retail and wholesale licenses were asked, and granted a license to one retail establishment, that being the hotel conducted by James Giffery, at Houtzdale. The court took into account the evidence offered that Giffery's establishment was only one in the immediate vicinity catering to a class of trade which shied away from the higher priced hotels.

Those refused rehearings were A. J. Harber, Beccaria, wholesale and George Askey and Shad Stringer, both of Beccaria, R. R. Caldwell, of Luthersburg and J. E. Willard, of Troutville, all retail applicants.

Nothing further has been done about the wholesale licenses. It was stated some time ago that a number of the applications would be put on the argument list one week then a decision has been taken by the court.

FRENCH GAIN GROUND IN LAST NIGHT'S FIGHTING

German Front Shattered With Artillery and Machine Gun Fire

Paris, April 3.—(By United Press) —Bu successful counter attacks the French troops gained ground last night in the Cailette woods southeast of Fort Douaumont, the war office announced this afternoon. The whole sector between the lines of Fort Douaumont and Vaux was the scene of desperate fighting. The French poured a sheeted fire on the German lines around Vaux and broke up the ranks in confusion. The French shattered the German front with artillery and machine gun fire from behind a redoubt and from a highway on the western front.

LEAVE BOOT SHOP.

T. Reilly Lytle and John G. Lytle Jr., former manager and assistant manager of Brown's Boot Shop, have severed their connection with that firm.

Embalmed John E. Peck

EUGENE OLIVER KANE

This is Eugene Olived Kane, undertaker, employed by the firm which embalmed the body of John E. Peck the wealthy man of Grand Rapids Mich., the arsenic victim of Dr. Arthur Warren Waite in New York city. The New York county district attorneys says Dr. Waite, sick in Bellevue hospital, told him he paid Kane $9,300 to put arsenic in the embalming fluid to account for the poison found in the body at the autopsy. Kane disappeared a few days after Waite was arrested, but later returned.

WARM WEATHER A DISASTER TO THROUGHFARES

Daisy Street In Miserable Condition Following Thaws of Recent Occurance

Municipal Workmen Endeavoring to Correct Uptown Streets, Combatting Faulty Construction.

A large force of borough workmen are at work today making temporary repairs to Daisy street, where the early thaws caused serious damage to the brick thoroughfare.

In places the street is almost impassible, automobiles in some instances having scraped the top of brick picacles which the sunken sections of the street have raised.

Engineers declare that the repairs now being made are at best, temporary, and that the work will have to be done over again just as soon as the filling now being put under the surface packs down hard. The street is laid on sandy loam, without adequate foundation or filler, and seepage washes the sand away, leaving the surface of the street little more than a shell.

The paving on Daisy street has been down about ten years, not long enough for much more than a fraction of an inch to wear from the face of the brick. Had it been properly laid in the first place, experts agree, the street would now be as smooth as a boulevard instead of looking like a stubble field.

Other streets in the borough are sadly in need of repairs, second street from Locust to Spruce streets, with the exception of short patches at intervals through this section, is in miserable condition, offering little satisfaction to traffic. Along the state wall the paving is worn away completely in many places, deep ruts making traffic over this particular section hazardous and uncomfortable.

Market street is in little better condition, and it is the same complaint on these streets as on Daisy—the foundation is inadequate. Borough officials seem to be doing everything within their limited means to keep the streets in condition, but their efforts are unavailing against the great handicap.

A contrast in street construction is affered on lower Second street, where strong foundations underlay the paving brick. The warm weather had no effect on this section of paving, provision having been made for the expansion which occurs at the first breath of spring.

Work will be continued on the wrecked pavement until it is put in passable condition. What is most needed is an appropriation for repaving these thoroughfares in such a manner as to insure them against future occurances of this kind.

GOVERNMENT MAY ENTER INTO THE OIL BUSINESS

Resolution Presented To Sink Wells In Oil Lands Owned By U. S.

Washington, April 3. (By United Press.)—Entrance of the United States into the oil business to bring down the prices of petroleum products was proposed today in a bill introduced by Representative Bailey, of Pennsylvanie. He would direct Secretary Lane to sink wells in oil lands, still held and owned by the United States and to place the products in the open market.

It may not be necessary to actually enter into the oil business, said Bailey. Just an obvious willingness and a determination to do so may turn the trick.

With this action of Bailey's came plans o fother congressment and senators to have the United States to bid in on the Osage reservations. The leases on much of the territory expire soon and most of the Senators opposed the effort of Owen and Oliver to have them renewed to the Barnsdall an dother interests—to the Standard Oil dependents and subsiderarries.

PALMER CANDIDATE FOR NATIONAL COMMITTEEMAN

Harrisburg, April 3.—(By United Press)—A. Mitchell Palmer today entered the lists as a candidate for democratic national committeeman. His petition was filed at the state department by Peter Bolger, manager of the Harrisburg branch of the party state organization.

NewspaperARCHIVE®

THE CLEARFIELD PROGRESS

Published every day except Sunday by the Progressive Publishing Company, Denning Building, Clearfield, Pennsylvania.

LEONARD R. BROOKS, Managing Editor

OFFICERS:
ROBERT H. SOMMERVILLE, President
LEONARD R. BROOKS, Vice President and General Manager
G. A. STEWART, Sec. and Treas.

H. & C. Phone, No. 178 Bell Phone, No. 47

TERMS OF SUBSCRIPTION:

One Year	$3.00	Three Months	.75
Six Months	$1.60	One Month	.25

Entered at the Post Office at Clearfield, Pennsylvania, as second class mail matter.

MONDAY EVENING, APRIL 3, 1916.

WORTH DOING WELL.

Few things worth doing at all are not worth doing well. A man is stupid to build a brick house if he intends to use disappearing paste to hold the bricks together. A frame structure nailed together with carpet tacks and set upon a foundation of melting ice is equally ridiculous.

So why should we go to the expense of laying costly brick pavement on flimsy foundation? Just as sure as time goes on such work will not stand the strain, and the taxpayers will be compelled, as they are now compelled, to defray the expense of pottering repairs which can never remedy the structural defect.

Brick road construction is not new. The Appian Way, one of the most famous of old Roman roads, was made of brick, laid on a solid foundation of concrete. The road stands today as a monument to the foresight of the founders of the first republic. Thousands of miles of brick road have been laid without solid foundation—and have failed to stand the strain. Other thousands have been properly laid on solid foundations, and the encroachments of time will have little effect upon them.

Here we live in the very center of the paving brick industry. Our manufacturers are sending their product all over the United States for road construction. They claim for it superior qualities which it undoubtedly has—but what would be the impression of a prospective buyer of paving brick if he came to visit Clearfield this morning and bumped over Daisy street, or any other of the streets which have been laid without regard to permanence?

THE POLICE WRANGLE.

Clearfield is now experiencing the novel sensation of being policed by two separate police organizations—the borough police force and the detective officers under the direction of the prosecuting attorney.

Friction has developed, and that portion of the town which takes lively interest in such matters is dividing itself into hostile camps, each ready to accuse the other of anything and everything save a desire to see the affairs of the borough administered with equal justice.

Such a condition is at best, childish. The local police should not take it as a blow at their personal efficiency if the county detective, at the direction of the prosecuting attorney, raids a few pool rooms. The fact that stool pigeons were employed (an innovation which always inspires more disgust than admiration in all who detest the sneak) adds nothing to the sum except an item of chagrin felt by the men who were spied upon.

Nor should the county detective or the prosecuting attorney's office, because of the resentment felt by the local force at encroachment upon their territory, feel themselves called upon to dig into petty infractions of the law which the local force, through long experience, handles better in its own effective way.

If we are going to have double policing, the thing to do is for the two elements to work in harmony. Clearfield is not a bad town, as towns go, and there is no occasion for frenzied zeal on the part of either force to "clean up" where at worst infractions of the law are few and far between, and usually petty.

If there is a war between the two forces, no good will come of it. The local officers have nothing to cover up, and if the county authorities discover wrong-doing within the jurisdiction of the borough force, the thing to do is to couple their energies with those of the borough force to eradicate the fault.

If the county officers have knowledge of the fact that the borough officers are winking at violations of the law, the only course open to them is to put the facts before the proper authorities and cause the discharge of the local policemen for neglect of duty.

Cut out the baby stuff. Keeping the peace is a man's job, and should not be wrangled over by men who are as big as those to whom we look for protection.

WHY NOT A SCHOOL CENSUS.

Every few days people who are in contact with visitors, or who themselves visit, are faced with the question what is the population of Clearfield? The census of 1910 gives it as 6851, and that is the nearest thing to an authentic count of noses the borough has had in many years.

The answer to the population question ranges from 7000 to 10,000, depending upon the best information of the citizen at home or abroad. It is a serious matter, this one of population, and every man, woman and child who calls Clearfield home should know the correct answer without having to accept an estimate which may be far from the mark.

A census can be taken by the school children of the town in one hour!

An absolutely correct and detailed count of people, occupations and whatever other data which might prove of value, can be had at a trifling expense.

The school children of each block in the borough can take the census of the block in which they live. The count will be accurate, and the aggregate information of inestimable value.

Preparation for the census, and the compilation which must necessarily follow it, can be made in a short time, and volunteers will surely be available for the work if the school authorities will interest themselves in the idea.

The protection of public water supplies is a matter of the greatest importance in guarding the public health and preventing the spread of disease.

The State Department of Health is charged with the responsibility of overseeing all the public water supplies, and a force of inspectors is kept continually busy on the water sheds of the State making inspections, abating nuisances and taking samples from supplies whose purity is in question, for examination at the Laboratory.

According to Commissioner of Health, Samuel G. Dixon, few people realize the care which must be observed in taking a sample of water for laboratory examination. The first requisite is an absolutely sterile container. In one of the above pictures is the oven in which the bottles, which have been first carefully cleaned, are subjected to a high degree of heat for a sufficient length of time to kill any bacteria which may be in them. These bottles are shipped in especially designed cases to the field inspector, who exercises great care in packing the sample to prevent any possibility of contamination of the water through contact with the hands or otherwise. These bottles are then returned to the case, packed in ice to keep them at a low temperature, so that the bacteria will not multiply, and forwarded to the Laboratory for examination.

Thousands of these specimens from all parts of the State are collected by the Department's inspectors and examined every year.

GLASS OF WATER BEFORE YOU EAT ANY BREAKFAST

Wash Poison from System Each Morning and Feel Fresh As a Daisy

Every day you clean the house you live in to get rid of the dust and dirt which collected through the previous day. Your body, the house your soul lives in, also becomes filled up each twenty-four hours with all manner of filth and poison. If only every man and woman could realize the wonders of drinking phosphated hot water, what a gratifying change would take place.

Instead of the thousands of sickly, anaemic-looking men, women and girls with pasty or muddy complexions; instead of the multitudes of "nerve wrecks," "rundowns," "brain fags" and pessimists we should see a virile, optimistic throng of rosy-cheeked people everywhere.

Everyone, whether sick or well, should drink each morning before breakfast, a glass of real hot water with a teaspoonful of limestone phosphate in it to wash from the stomach liver, kidneys and ten yards of bowels the previous day's indigestible waste, sour fermentations and poisons, thus cleansing, sweetening and freshening the entire alimentary canal before putting more food into the stomach.

Those subject to sick headache, biliousness, nasty breath, rheumatism, colds; and particularly those who have a pallid, sallow complexion and who are constipated very often, are urged to obtain a quarter pound of limestone phosphate at the drug store which will cost but a trifle but is sufficient to demonstrate the quick and remarkable change in both health and appearance awaiting those who practice internal sanitation. We must remember that inside cleanliness is more important than outside, because the skin does not absorb impurities to contaminate the blood, while the pores in the thirty feet of bowels do.

INTERNATIONAL HIGH COMMISSION MEETS

Buenos Ayres, April 3.—(By United Press)—The International High Commission assembled from authorized representatives of North, Central and South America, met here today to discuss and recommend uniform laws governing the commercial and financial interests of the republics.

Treasury Secretary McAdoo heads the United States unofficial delegation of nine. Former State department Counsellor John Bassett Moore also is a delegate. McAdoo and the other U. S. delegates and their wives came down here on the U. S. Battleship Tennessee, commonly known as The Petticoat Ship because Navy Secretary Daniels in this instance set aside the naval rule against allowing women aboard naval vessels. Press representatives were excluded from the trip because it was said there was no room for them on the boat.

SPRING ORCHARD WORK IS STARTED BY STATE

J. S. Briggs, of Norristown, Will Conduct the Work Here.

The spring orchard work in Pennsylvania has been started by the Division of Zoology, Department of Agriculture, Harrisburg, by the assignment of permanent orchard specialists to certain respective districts. These men have been trained under State Zoologist H. A. Surface, in the most modern feature of pest suppression and orchard management, and are prepared to render service as promptly as possible in connection with the economic performance of their duties. They are prepared to respond promptly to calls of aid in suppressing any of the numerous pests that destroy over fifty million dollars worth of agricultural property annually in Pennsylvania. They will continue the demonstration and supervision orchard work in their respective districts, and will act as special free consulting orchard agents wherever possible.

It is known that this important service has already resulted in much better fruit produced and sold in this section, and the desire of the specialist is to aid in the improvement of the quality of agricultural and horticultural produce rather than in the mere increase in quantity. This is no longer a theory, but a proven fact known to be established in this section.

The names and addresses can be given of persons who have experienced the benefits resulting from this service. It is now offered freely and as promptly as possible to all who want it. The State Orchard Inspector for the district comprising the counties of Carbon, Clearfield, Indina, Lehigh and Montgomery, is J. S. Briggs, No. 1222 Powell street, Norristown, Pa. He can be reached by letter or telephone at Norristown, and will respond to calls. Of course, he is not at his headquarters excepting occasionally, as his duty takes him out over his district. His chief duty will be to make a careful inspection of the orchards in the counties named above to determine what pests are present, and to co-operate with the Division of Zoology and the owners in their suppression.

HIGHEST COURT TO HEAR SPY CASE.

Washington, D. C., April 3.—One of the first important cases to be taken after a two weeks' recess, is that of Ignatius T. T. Lincoln, who has appealed to the highest tribunal from the decision of the New York Federal court holding him for extradition to England, on charges of forgery. Lincoln, formerly a member of the British parliament, and a confessed German spy, [illegible] contended to try him in England for a political offense.

FEW FOLKS HAVE GRAY HAIR NOW

Druggist Says Ladies are Using Recipe of Sage Tea and Sulphur

Hair that loses its color and lustre, or when it fades, turns gray, dull and lifeless, is caused by a lack of sulphur in the hair. Our grandmother made up a mixture of Sage Tea and Sulphur to keep her locks dark and beautiful, and thousands of women and men who value that even color, that beautiful dark shade of hair which is so attractive, use only this old-time recipe.

Nowadays we get this famous mixture improved by the addition of other ingredients by asking at any drug store for a 50-cent bottle of "Wyeth's Sage and Sulphur compound," which darkens the hair so naturally, so evenly, that nobody can possibly tell it has been applied. You just dampen a sponge or soft brush with it and draw this through your hair, taking one small strand at a time. By morning the gray hair disappears; but what delights the ladies with Wyeth's Sage and Sulphur compound, is that, besides beautifully darkening the hair after a few applications, it also brings back the gloss and lustre and gives it an appearance of abundance.

Wyeth's Sage and Sulphur compound is a delightful toilet requisite to impart color and a youthful appearance to the hair. It is not intended for the cure, mitigation or prevention of disease.

KELLY EXTRADITION CASE

Washington, D. C., April 3.—Acting on the request of the Province of Manitoba for early hearing on the appeal of Thomas Kelly, the millionaire contractor accused of complicity in the parliament building frauds at Winnipeg, the Supreme Court of the United States has docketed the case for argument this week. Both the accused contractor and the Provincial government will be represented at the hearing by an array of eminent counsel.

Kelly's appeal is from the decision of the Federal court at Chicago in refusing to release him on habeas corpus proceedings from custody in which he is held for extradition. The charges on which he is wanted for trial in Winnipeg embrace perjury, conspiracy to defraud and obtaining money under false pretences. The perjury charge deals with Kelly's evidence under oath before the Public Accounts Committee of the Manitoba legislature. The conspiracy charge embraces practically the same evidence that has placed former Premier Roblin and others on trial before the Manitoba courts. The third allegation sets forth that Kelly received [illegible] on the parliament [illegible] contract [illegible] ment.

Subscribe to The Progress.

CAPLAN CASE UP FOR TRIAL

Los Angeles, Cal., April 3.—The case of David B. Caplan, the last of the men accused of complicity in the dynamiting of the Los Angeles Times building five years ago, was called for trial today in the Superior court. Caplan eluded arrest for several years after the blowing up of the Times building. Finally, on February 18, 1915, he was found and arrested near Seattle, where for two years he had been conducting a chicken ranch under an assumed name. It is understood that the principal witness for the State at the Caplan trial will be Ortie McManigal, the self-confessed member of the dynamiting gang, whose testimony was chiefly instrumental in convicting the McNamara brothers also testified at the more recent trial of Matthew A. Schmidt, accused of complicity in the same plot and who was arrested in New York at the same time that Caplan was found near Seattle.

SUNDAY SCHOOL CLASS ENTERTAINED FRIDAY

Mr. and Mrs. W. E. Philips entertained about 65 members of John H. Moore's Sunday school class of the Trinity Methodist church last Friday evening. Delicious refreshments were served after which the guests departed having spent a most enjoyable evening.

Sugar! Sugar!

In order to give everyone an opportunity to buy sugar before it advances again, we will sell it this week in quantities at

7c Per Pound

Flour! Flour!

In the car now enroute we have about 50 barrels of White Light Flour left. If you are interested, get your order in immediately. $1.60 per sack. Money back if not satisfied.

WORKMEN'S CASH GROCERY

Nevling Block

FIRST SESSION OF THE MECHANICAL DRAWING

Class at the Y. M. C. A.

TONIGHT

All interested cordially invited to attend this session

Tuition, $2.50 for term of 10 Weeks

New Universities Dictionary COUPON Presented by the

Three Coupons Secure the Dictionary

98c

How to Get It
For the Mere Nominal Cost of Manufacture and Distribution

3 Coupons and 98c

secure this NEW authentic Dictionary, bound in real flexible leather, illustrated with full pages in color and duotone 1300 pages.

Present or mail to this paper three coupons like the above with ninety-eight cents to cover cost of handling, packing, clerk hire, etc.

MAIL ORDERS WILL BE FILLED

Add for Postage: Up to 150 miles .07; Up to 300 miles .10; Up to 600 miles .15; Up to 1000 miles .20. For greater distances ask postmaster rate for 3 lbs.

25 DICTIONARIES IN ONE

All Dictionaries published previous to this year are out of date

NewspaperARCHIVE® NewspaperARCHIVE®

CLASSIFIED ADS

Spot Cash Paid for all kinds of used and second-handed articles such as brass, copper, iron, zinc, etc. Top prices for rags. Abe Novey, Bigler avenue. H. & C. phone 445x3.M21

WANTED—First class barber. Apply to Jas. Cross, Clearfield, Pa. 31-tf

WANTED—Two active educated men with business ability, teachers or professional men preferred. Dodd Mead & Company, 1325 Fulton Building, Pittsburgh, Pa. A.3-1t

WANTED—Will pay fair price for rare old China plates and other dishes, brass candle sticks, antique furniture, etc. State what you have and address letter to "Antique" care Progress office. S.W.-6t

WANTED—Two experienced girls at the Park House hotel, Curwensville, Pa. A. 3-3t.

WANTED—Girl wants position as stenographer or any kind of office work. Call Progress. A. 3-2t.

FOR SALE — Shoats, 75 to 90 pounds. Inquire Sunnyside farm, Lawrence township or J. A. Frank, Curwensville, Pa. Bell Phone. M8-tf

FOR SALE—Kitchen range, go-cart, lawn mower and a few other household articles. Apply 6 Water St.

Valuable Truck and Poultry Farm FOR SALE

22 acres, under good state of cultivation. Good house and barn. 3½ miles west of town. Price $850.
E. V. BROWN,
H. & C. phone Real Estate Broker

All persons having waste paper of any description please call Y. M. C. A. or Mrs. Fred Irvin of Walnut street. A wagon will be sent for it. The Y. M. C. A. is saving old paper to buy equipment. M. 15-tf.

ANNOUNCEMENT FOR MAY PRIMARY

(Primary Election, May 16th, 1916.)

FOR CONGRESS
CHAS. H. ROWLAND,
of Philipsburg, Centre County

We are authorized to announce the name of Chas. H. Rowland, of Philipsburg, Centre County, as a candidate for re-election for a second term to Congress, under the customs and usages of the Republican voters, and Republican organizations of the 21st Congressional District, composed of Clearfield, Centre, McKean and Cameron Counties, at the uniform Primary Election to be held on May 16, 1916.

FOR ASSEMBLY
W. E. PETERSON,
of Morris Township, Pa.

Subject to the action of the Republicans of Clearfield County at the Primary Election, May 16, 1916. Postoffice. Munson, Pa.

A. S. Moulthrop, of DuBois, announces himself as a candidate for the general assembly, subject to the action of the Republicans of Clearfield at their primary election, May

FOR NATIONAL DELEGATE.
WILLIAM I. SWOPE,
of Clearfield County, Clearfield

We are authorized to announce the name of William I. Swope, of Clearfield, Clearfield County, as a candidate for Delegate to the Republican National Convention, to be held in Chicago, June 7th from the 21st Congressional District, composed of the counties of Clearfield, Centre, McKean and Cameron, and subject to the will of the voters at the uniform Primary Election, May 16th, 1916.

DELEGATE TO CONVENTION.

Editor of The Clearfield Progress, Clearfield, Pa.

You are hereby authorized to announce that I am a candidate as Delegate to the National Republican Convention from the Twenty-Fifth Congressional District, subject to the rules of the Republican primaries to be held in May, 1916.
A. H. GAFFNEY.

Americus H. Woodward, of Clearfield announces himself as a candidate for general assembly, subject to the action of the Republicans of Clearfield at their primary election, May 16, 1915. M. 13-tf.

Dr. J. Currier, of Grampian, announces himself as a candidate for the General Assembly, subject to the action of the Republican party at their primary election, May 16, 1916

Harry Boulton, of Houtzdale, announces himself as a candidate for the general assembly, subject to the action of the Republicans of Clearfield at their primary election, May 16, 1915. M. 13-tf.

SOCIETIES FOR BIRTH CONTROL TO BE ORGANIZED

The Woman Rebel Starts On Tour To Organize Birth Control in America

Will Visit All Large Cities in United States and Make Addresses and Try to Organize Societies.

New York, April 1.—(By United Press)—Freed of the charge in Uncle Sam's federal indictment, that she sent vile and obscene matter through the mails in her birth control propaganda magazine, "The Woman Rebel," Mrs. Margaret Sanger left here today to visit and organize birth control societies among the women of all the larger cities in the United States.

Mrs. Sanger is on her way now to Chicago, where she will conduct meetings of women, make speeches about birth control and organize a society of women to perpetuate birth control propaganda after she has gone on to other places. Mrs. Sanger will travel west to the coast cities and then east again by another route.

Mrs. Sanger hopes, by stirring up the interest of American wives and mothers, to make their influence cause the repeal of state and federal laws prohibiting the dissemination of birth control information.

In cities where there are no restrictions of this kind Mrs. Sanger hopes to establish clinics, similar to birth control clinics in European cities, where women of the working districts can apply for instruction in birth control. In addition to nurses who can instruct in birth control, these clinics will have a staff that will teach the care of infants.

Mrs. Sanger said before she departed today that no legislative power in the world can keep the women of America from learning and practicing birth control:

"Because," she said "it is the logical and sensible and humane thing to do, law or no law.

"No woman should be compelled to bring a baby into the world unless she is physically fitted to properly endow the child with a good brain and body; and unless she is blessed with the resources to rear and educate the child and give it a fair chance to make its way in the world.

"That is what birth control knowledge is for: to show women, under what conditions it is best for them to bear children.

"Birth control does not necessarily make for either larger or smaller families; it simply insures, through the mother's knowledge, a square deal and a fair chance for whatever children are born.

"In Europe, birth control is sanctioned by the governments.

"In the United States it is blindly condemned by law; laws that are lauded by certain influential and prominent citizens who secretly practice birth control while publicly denouncing it."

Mrs. Sanger was indicted in the United States court here in January for alleged indescent birth control propaganda statements in her magazine. New York society women, led by such well known individuals as Miss Fola LaFollette and others, accompanied Mrs. Sanger to court when she went to plead the indictment; then afterwards caused the case to be given wide publicity.

The government dismissed the indictment against Mrs. Sanger before the case came to trial.

The Ladies' Auxiliary of the Y. M. C. A. would like people to save all waste paper and send it to them. Any one wishing to store their paper should send it to Mrs. W. E. Wallace on Front Street or Mrs. Fred Irwin on Walnut Street.

TANLAC STORIES FROM PITTSBURG REALLY AMAZING

Harry Sellers, Well-Known Railroad Man Praises Remedy Highly

Tanlac, the celebrated new preparation that is now being introduced for the first time here, is the most successful proprietary medicine ever before distributed in America. In thirty states of the union, millions of residents are now taking the master medicine and expressing an abiding faith in its remarkable powers over stomach, liver, kidney and catarhal affections.

The astonishing success of Tanlac in Pittsburgh, where it is making the record-breaking sales of more than 1,000 bottles a week, is a striking example of the enormous demand for the premier preparation. Pittsburg, too, is known the world over for its conservative citizens and only unusual merit can bring forth such high approval from her residents.

The stories of Tanlac's success in Pittsburgh are amazing. Scores of merchants, bankers, professional men, manufacturers and the highest class of mechanics and laborers, as well as innumerable women, have come forward to recommend Tanlac for what it has done for them.

Harry C. Sellars, who has been train caller at the Pennsylvania railroad station in Pittsburg for twenty-five years, and who is known to almost every man, woman and child in Western Pennsylvania, says:

"I have suffered for the past 10 years with stomach trouble. At times it was so painful that I could hardly stand it.

"I decided to try Tanlac, and I must now say that Tanlac has certainly surprised me. The soreness has all gone out of my stomach. I now enjoy my meals and feel fine. I am going to continue taking Tanlac as I feel sure that I have, at last, found what I need to cure me completely and permanently. I ran sincerely recommend Tanlac and I hope all my friends who are now suffering as I was, will give it a trial for I believe it will help them, too."

Tanlac, the "Master Medicine," referred to, is now sold here by Woodward & McPherson, where it can now be had.

Have Frequent Headaches
Then you have never used Clark's Headache Tablets. They solve the problem. 15 for 10

Telegraphy Taught Free

The Pennsylvania Railroad wishes to train its own Telegraph Operators and Train Dispatchers.

For this purpose it maintains a School of Telegraphy at Bedford, Pa.

Graduates are **Assured Permanent Employment** with the Pennsylvania Railroad.

Skill in telegraphy and train dispatching means OPPORTUNITY in railroad work.

For particulars write to
THOMAS SADDINGTON,
Manager.
School of Telegraphy,
Bedford, Pa.

CHANCE FOR ALL THE GIRLS

Cottonwood, Kans., April 3.—(By United Press)—Every girl here is to have a chance to study cooking. When the ladies' benevolent society learned that many young girls for various reasons have been unable to secure the advantages of domestic science training, the women arranged with the domestic science department for the Chase county high school to conduct special classes each Saturday for the girls' benefit. The instructors, supplies and laboratories will be furnished free.

CHICHESTER S PILLS
THE DIAMOND BRAND.
Ladies! Ask your Druggist for Chichester s Diamond Brand Pills in Red and Gold metallic boxes, sealed with Blue Ribbon. Take no other. Buy of your Druggist. Ask for CHI-CHES-TER S DIAMOND BRAND PILLS, for 25 years known as Best, Safest, Always Reliable
SOLD BY DRUGGISTS EVERYWHERE

Cooper Township Farm For Sale

Farm of 147 acres, 80 acres cleared, 20 acres good timber and 47 acres mine timber. House, barn and all necessary outbuildings located in Cooper Township, near Kylertown, Winburne and Munson.

Inquire
CHAS. MONS,
Munson, Pa.

LARGE SUPPLY OF FOOD IN GERMANY CRISIS IS PASSED

Spring and Summer with Garden Vegetable Will Prevent An Criticaly Shortage

English and Other Food Supplies Reach Germany in Spite of the British Blockade—Bitter Situation Still Acute.

BY CARL W. ACKERMAN
(United Press Staff Correspondent)

Berlin, April 1.—So many unexpected supplies reach Berlin that a statement of Germany's food situation today is difficult.

So many different kinds of food stuffs are on the market today that one wonders whether the English blockade has gone out of business or whether Turkey and Bulgaria are wielding up their stores for Germany.

Whatever the cause, the result is apparent. Germany has more varieties of food on the market today and larger supplies than at any time during the winter. A good deal of food slips by the blockade.

For this reason it may safely be stated that the crisis in the food situation for this winter is passed. Spring and summer with their garden vegetables and supplies will prevent any critical shortage then, unless it be in meats.

For several days there have been rumors that there would soon be four meatless days a week, but this was officially denied by the Lokal Anzeiger. The butter situation still is acute but the authorities are issuing butter cards so there will be no need for the thousands to wait hours in butter lines on the three days a week when that product is sold.

During the last week I have visited all the big markets and grocery stores. These visits brought two surprises. First, the daily increase in food prices; second, the great quantities of French, English, Spanish and Norwegian food stuffs on the market.

Food is increasing by leaps and bounds in price. For instance, I priced cocoa Saturday. The best Dutch brand was 1.85 marks per half pound can. On Monday it was 1.90, on Wednesday, 2 marks.

I priced oatmeal, too. A small package a week ago was 55 pfennigs. Today the same amount was 85 pfennig and the best quality of oatmeal could not be purchased in most stores.

I went into several shops to get sardines.

"How much?" I asked.

"Here are Norwegian sardines at 55, 65, 75, 85 pfennig a can. But here are some French sardines, the best on the market, at 2.40 for a large can."

"What," I said in astonishment, "French sardines coming in?"

"Oh, yes, we have quite a large supply. We get a great deal of foreign goods," said the grocer.

"Here are cans of Italian tomato soup and boxes of Italian spaghetti. We have English salmon, too," he added with pride and a laugh and a wink for the "English blockade."

Afterwards I went to other markets and saw great quantities of canned goods bearing French and English trade mark.

During the last few weeks there have been great quantities of oranges displayed in the markets. Most of these came from Spain. They slipped by the blockade, too.

Dates, figs and nuts are coming in in substantial quantities, mostly from Turkey.

Last Saturday from [illegible] came large shipments of [illegible]

That's the food story [illegible] day out. Always [illegible] and always dearer.

Golden Sun Coffee

Perhaps this is the Coffee You've Been Looking For

Next time get one pound of Golden Sun Coffee and see if it pleases your taste. The chances are it will.

We've proven by tests that nine people in ten who try it like Golden Sun Coffee best.

At least you are overlooking a *chance* to get greater coffee satisfaction until you try Golden Sun.

Golden Sun Coffee is steel cut by the Golden Sun process. Sold by good grocers.

THE WOOLSON SPICE COMPANY Toledo Ohio

ENDS SOON

The wonderful offer of this great Dictionary, the best in the world, must be withdrawn in a few days.

Our Readers Are Urged to Lose No Time in Securing Copies of The New Universities Dictionary While the Supply Holds Out

THE PROGRESS

regrets the necessity of announcing the early close of its campaign in the distribution of the best dictionary in the world.

This paper is one of many great newspapers distributing The New Universities Dictionary at less than original cost to produce. Our readers have the exclusive privilege in this city.

Thousands of New Words

ADVANCES in Science, Art, Religion, Industry—Political Upheavals, War and new Discoveries, have brought a flood of new words into general and proper use since the last dictionary appeared. Thousands of them—never before in any dictionary—are now clearly defined and their use explained in this exhaustive guide to refinement, culture and education supplied to readers of this paper at nominal cost.

Bound Like a Bible—Full Limp Leather, Lettered in Gold

Twenty-five dictionaries in one.

Profusely illustrated by new process and contains pages and double pages in color—best illustrated dictionary in the world.

Type all new, large and clear—easy on your eyes.

Compiled, edited and printed this year.

Money Back If Not Satisfied

Lose no time for the supply is being cut down rapidly.

Publishers' Price $4.00	Yours For Only Three Coupons and	98c

Mail Orders Filled on Terms Explained in Coupon.

3 Coupons and 98c

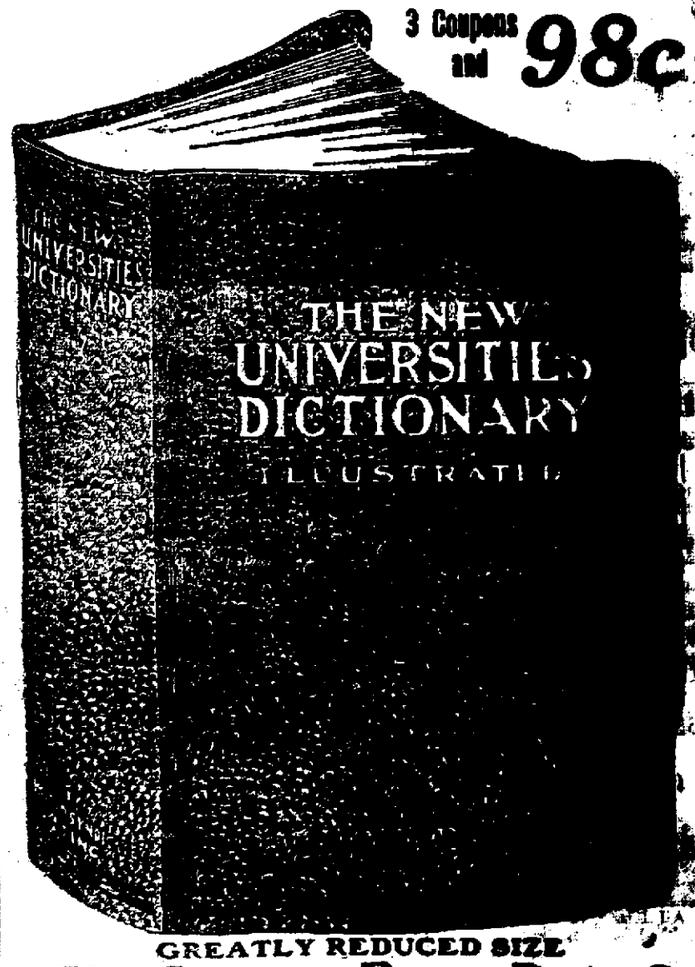

GREATLY REDUCED SIZE
Clip Coupon From Page 9

NEWSPAPERARCHIVE®
NEWSPAPERARCHIVE®

AVON THEATRE TONIGHT

Centaur **MUTUAL PLAYS** Cub

MARGARET GIBSON
And the
BOSTOCK ANIMALS
IN
"THE ARAB'S VENGEANCE"
A Thrilling Story of The Orient

GEORGE OVEY In
"THE HOLD-UP"
Falstaff Comedy
"BILL BUNKS THE BANDIT"

Thanhouser Feature
"THE OUTCASTS OF SOCIETY"
With Mignon Anderson

ADMISSION 5c AND 10c

Triangle **Tomorrow's Feature** Triangle

HELEN WARE
IN
"CROSS CURRENTS"

WEBER and FIELDS
IN
"THE WORST OF FRIENDS"

DAILY LESSON IN HISTORY

One Hundred Years Ago Today

1816—Gen. Thomas Machin, an American officer of the Revolution, who conceived the idea of putting a chain across the Hudson river at West Point to prevent the British ascending the river, died in Schaharie county, N. Y.

Seventy-Five Years Ago Today

1841—The family of William Henry Harrison was summoned to the bedside of the dying president.

Fifty Years Ago Today

1866—The long war between the Basutos and the Orange Free State was closed by a treaty signed by Moshesh, the chief of Basutos.

Twenty-Five Years Ago Today

1891—Two regiments of the National Guard were called to the Connellsville coke region of Pennsylvania to suppress strike rioting.

ELECTION DAY IN MONTANA

Helena, Mont., April 3.—Nearly every city and town in Montana of any importance is holding a municipal election today, including Helena, Butte, Bozeman and Great Falls, the four interest centers in the cities having the commission plan of government. In Butte the Socialists are putting up a strong fight for control.

Williamsport Commercial College

Spring term begins April 17th, Penmanship, bookkeeping, shorthand, typewriting and all business branches. Spring and summer classes for teachers and high school graduates. College open all summer. Over one hundred calls for office help this year. Complete our courses and you will get a good position. Five positions open now. Write for catalogue and trial lessons. 65 lessons in penmanship, $2.50. F. F. Healey, Proprietor. A. 3-1t.

OSCEOLA MILLS

Arthur Baird returned Friday from a business trip to Pittsburgh where he attended a meeting of insurance agents.

Mrs. Sarah Toombs an aged and respected resident died at an early hour Saturday at the residence of Dr. S. D. Baker where she has been living for several years. Deceased was past 86 years of age and had no relatives here, her husband and son having preceded her to the grave some years ago. She was a fine christian character and greatly respected by the entire community.

The Y. M. C. A. will hold a business meeting in their rooms on Monday evening.

At the Opera House

Tuesday Evening

Paramount Pictures Present

The Famous Romance of the Ranch and The Railroads

"THE LOVE ROUTE"

IN 5 REELS WITH

HAROLD LOCKWOOD

AND AN ALL STAR CAST

Plenty of Thrills and Dandy love Story Throughout the Picture

BILLIE RITCHIE

IN

"LIVE WIRES AND LOVE SPARKS"

IN 2 REELS

A Great Comedy. Billie Gets In All Kinds of Troubles With His Flirtations

Music By the Orchestra
First Show Starts at 7
Adults 10c Children 5c

ON THE SCREEN

THE LOVE ROUTE

John, a civil engineer is in love with Lily, a girl from the West. They quarrel, Lily going home to her ranch while John takes a job, to build a new railroad. The route goes throug Lily's ranch, who is determined that it shall not be built. John's whole future depends on it being completed in a certain time so he goes ahead. In a fight with Lily's cowboys he is wounded. To find out what Lily does you must see this Paramount feature at the opera house, tomorrow night. A 3 reel Billie Ritchie comedy in addition.

Y. M. C. A. NOTES

The Stamp Club of the Y. M. C. A. will meet this evening in the association building at which all persons interested are requested to be present. A good collection of stamps will be disposed of at this meeting.

The class in Mechanical drafting will meet this evening in the class room of the Y. M. C. A. building. This is the first session and all persons interested are cordially invited to attend.

The third of the second series of educational pictures at the Y. M. C. A. will be shown tomorrow evening in the gymnasium. A well balanced program of seven reels consisting of a wonderful new travelogue of Holland in colors, a drama and a comedy and other reels will be shown.

The bowling tournament at the Y. M. C. A. will start tomorrow evening. The following is a schedule of the torunament:

April 4, Brick yards vs. Glass Factory.

April 7, Business men vs. Dormitory men.

April 11, Birck yards vs. N. Y. C. car shops.

April 14, Dormitory men vs. Business men.

April 19, Dormitory men vs. N. Y. C. car shops.

Ajril 21, Glass factory vs. Business men.

April 25, Dormitory men vs. Brick yards.

April 28, Business men vs. N. Y. C. car shops.

May 2, Glass factory vs. Dormitory men.

May 5, Glass factory vs. N. Y. C. car shops.

Mrs. Harry Wallace, Mrs. A. B. Weaver, Mrs. Wright Bigler, Miss Ella Shaw and Miss Lois Denning returned Saturday from Philipsburg where they had been attending the Missionary convention of the Huntingdon Presbytery.

GENERAL TAX APPEAL DAY

The general tax appeal day at which time all persons dissatisfied with the valuations placed on their properties can appeal for re-adjustment of their assessments, was held today by the county commissioners in the arbitration room of the court house. Many property owners from all parts of the county kept the commsisioners busy during the entire day hearing their appeals.

For Sale

Team sorrel mules 7 and 8 years old, weight 2300 pounds. Sound and true. All harness. Reasonable trial allowed. Grey horse, 12 years old, weight 1400 pounds. Servicable. Sound and true. Price $100.00. Also 2 two yard, bottom dump. contractors' wagons in good condition. Price $75.00 each.

Black Oak Coal Co.

OSCEOLA MILLS, PA.

Gossip for Tonight's Tea Table

John Arnold, of DuBois, was a business visitor today.

Lou Boyer looked after business interests in town today.

John Carlin, of Osceola Mills, was in town today.

Mrs. Will McKinzie, of Houtzdale, sent the day with friends in town.

James Griffith, of Houtzdale, was a business visitor today.

Miss Ida Crontz, of Osceola Mills, was shopping in town Saturday.

John McGrath, of Houtzdale transacted business in town today.

Miss Hazel Spackman spent Sunday in Phillipsburg.

A. L. Cole returned Saturday from a business trip to Philadelphia.

A. M. Liveright has returned from a trip to Philadelphia.

Francis Maloney, of DuBois, spent Sunday with friends in town.

Judge Bell left yesterday for Pittsburg, where he will hold court.

Goulin Krogie, of Phillipsburg, spent Sunday with his father.

Miss Blanche Stewart visited in Woodland Sunday.

Reuben Nevling is attending to buisness in Madera.

Grant Ross visited his mother in woodland Sunday.

Frank Hopkins is attending to business in Blue Ball.

William Wrigley returned Sunday from a trip to Philadelphia.

Miss Virginia Freeman, of Pittsburg, is the guest of Mrs. Philip Reed.

Mrs. W. P. Watson and son, Clarence, spent the day with relatives in Curwensville.

Orla Frank and Mark Plank, of Phillipsburg, spent Sunday in town.

Misses Grace and Pearl Moore returned this morning from spending the week-end in DuBois.

Nial Rook was home from Lumber Cit yto spend Sunday with relatives.

Miss Irene Barkey and Miss Ruth Meyers, of Glen Campbell, were shopping in town Saturday.

Dr. and Mrs. W. S. Piper returned this evening from a visit with Dr. Piper's parents at Everett.

Mrs. W. H. Albert of DuBois is the guest of Mrs. E. E. Jimeson at her home on West Market street.

George Mitchell returned last evening from New York to spend a couple of weeks with his parents, Mr. and Mrs. James Mitchell.

A great interest has been taken in the Hospital endless chain tea parties and already over $60.00 has been netted by the ladies.

Mrs. R. D. Swoope will entertain the Clearfield Curwensville Whist club in Thursday afternoon at her home in Curwensville.

Miss Catherine Dimeling returned to Miss Baldwin's school at Bryn Mawr today after spending the spring vacation with her parents.

B. E. Shirey entertained six young men at a birthday dinner yesterday at one o'clock at his home on West Market street.

Mrs. Philip Reed will entertain the Clearfield-Curwensville Bridge club on Wednesday afterroon at her home on Spruce street.

H. P. Dowler left today for Oklahoma where he will remain for a week or ten days looking after oil interests there.

G. Webb Shillingford returned today from a trip to New York. Mrs. Shillingford went on to South Norwalk Conn., where she will visit her parents for some time.

The hospital bridge club will meet Tuesday afternoon at two o'clock at the home of Mrs. James Kelly on Market street. Fancy work has been added so any ladies who do not play cards are cordially invited to come and bring their sewing.

Mrs. Arthur Allard, of Osceola Mills, called on friends in Clearfield Saturday.

Miss Bess Clark and brother, Earl, of Curwensville, spent Sunday with Miss Ruth Clark, at her home on Williams street.

Henry Van Valzah, of Tyrone, spent Sunday in town. Mrs Van Valzah and little daughter, accompanying him home.

Lawrence Shillen and daughter Margaret and son, Hilary, retenred Saturday from a visit with friends in Altoona.

Miss Isabelle Oxley left yesterday for Bradford to spend a week with her grandmother, Mrs. George Oxley.

Chester Rhoads left today for Bradford, after spending a month here. Mrs. Rhoads will join her husband tomorrow and they will return to their home in Birmingham, Ala.

Advertise in The Progress.

CURWENSVILLE

Mrs. R. D. Swoope was shopping in Clearfield Saturday.

Mrs. J. M. McKinley was a Clearfield visitor Saturday.

Morris Robinson, of Clearfield, visited relatives in town Sunday.

Miss Esther Doughman, of Grampian was a caller in town Sunday.

Harry Swartz was a DuBois visitor Sunday afternoon.

D. C. Henchberger, made a trip to DuBois yesterday.

Harry Dorwant, of Clearfield, was a visitor in town yesterday.

Jack Ardary had business at the county seat Saturday.

W. C. Wolf, of Pittsburg, spent Sunday at home.

Mrs. Wm. Twigg was in Clearfield Saturday.

Mr. and Mrs. Alfred Graham, of Clearfield, spent Sunday with Mrs. Apgar Bloom, on Thompson street.

S. E. Woods an dwife, of DuBois, spent Sunday with Mayor H. L. Caldwell.

Lloyd Turner, of Woodland, was in town on business Saturday afternoon.

Mrs. Chester Smeal, of Clear field, spent Sunday with her parents, Mr. and Mrs. Elmer Smith.

Louis Hoffman, of New York, is visiting his aunt, Mrs. Abe Robinson, on State street.

Mr. and Mrs. John Ferguson and son, of DuBois, spent Sunday with Mrs. Ferguson's parents, Mr. and Mrs. L. H. Bilger.

Morris Dale leaves for Snow Shoe today, where he will be employed for some time by the Pennsylvania Public Service Co.

The High School baseball team had a number of their players out to practice Friday afternoon on the river diamond. With the material they have a strong team should be developed. Manager Robinson informed the writer that the first game will be played with the Wilmington, Del., High School, on April 29th, on the local grounds.

CARD OF THANKS

The Children's Aid society returns sincere thanks to Mr. Horton for the very entertaining and successful organ recital given at the Presbyterian church March 21, for the benefit of the Children's home, also to Mi's Norris, Mrs. Reeve, Mr. Van Osten, Miss Smith and Mrs. Paterson for their contributions of delightful music.

MRS. F. B. REED,
Secretary.

ILLINOIS VOTE ON LIQUOR.

Chicago, Ill., April 3.—A bitter and spectacular prohibition fight will be decided tomorrow when the voters in more than 300 cities and towns of Illinois will cast their ballots for or against the saloon under the local option law. Interest centers largely in those places that are already "dry" and where the "wet" faction is seeking to regain control. In Chicago the voters will choose aldermen and municipal edges The aldermanic campaign has been rendered exceedingly bitter by the fights of the rival party factions.

This Is To Be a Big Silk Season!

Prices Advancing, Too.

What better time to make selections--choosing is easiest because the range of colors and qualities are at their best, and hardly probable prices will be as low in months.

Popular Wash Silks at 29c and 59c Yard

This wash silk is not all silk and that is one of the very good reasons why it will wash so splendidly. Can be had in great variety of stripes in various color combinations, 36 inches wide—also all the new plain shades, fancy stripes and plaids, per yard 50c

Plain colors per yard 29c

One yard wide Taffeta Silks, in all the new spring shades, specially priced at, per yard .....$1.00, $1.25 and $1.50

40-inch Georgette Crepes, in all the leading dark and light shades at, per yard .....$1.50 and $1.75

Have you seen the new Soiree Silks, 36 inches wide at, per yard $2.00

Will You Choose Wash Fabrics Now?

Don't Wonder at the question--you'd ask it too if you were in our place. Ask to see these

32-INCH DRESS GINGHAMS, 10c

Especially appropriate for children's dresses. Will look as pretty and fresh after coming from the tub as they look in the bolt. An excellent wearing fabric.

NEW WASH GOODS SPECIAL AT 19c YD.

Plenty of new and pretty striped and floral patterns to make selections easy and satisfactory. If you're planning a new dress it will pay you to inspect these. Well worth 25c yard—a complete dress can be bought for small cost.

Other beautiful new wash goods in fancy voiles and marquisettes, priced from, per yard .....25c to 95c

Special Offerings in New Rugs, Curtains and Drapery Materials This Week

As a special inducement for you to visit our new remodeled basement and view the splendid assortment of new Rugs, Curtains and Drapery materials we are offering the following extraordinary values.

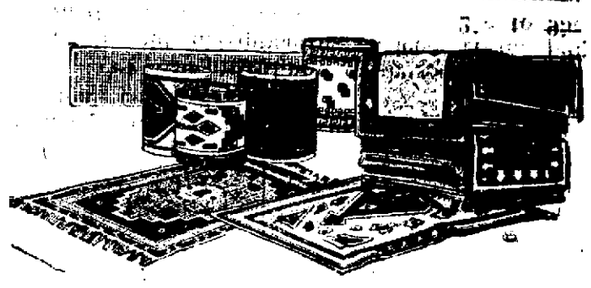

$16.50 ROOM SIZE BRUSSELS RUGS, SPECIAL AT $13.50

These rugs are closely woven and made for hard wear. Can be had in a fine selection of new Oriental and floral designs. These rugs we bought early in the fall, that's why we can offer such rugs as these at this low price $13.50

$22.50 AXMINSTER RUGS, $17.50

These are one of the most practical rugs made in this country. A choice line of Oriental and floral designs in rich colorings, especially adapted for library, living room, dining room or parlor, exceptionally durable rugs and remarkable values (size 9x12) at $17.50

A small deposit will hold any rug you may select until wanted.

LACE CURTAINS.

Beautiful new line of Lace Curtains received featuring the new weaves and designs for spring. You will be surprised at the lowness of the prices.

SCRIM CURTAINS.

New Scrim Curtains of voile or marquisette with dainty lace edges and insertions or plain hemmed specially priced at .....75c, $1.00, $1.50 up to $2.25

Scrim Curtains of voile or marquisette with pretty lace edges and insertions with valance, moderately priced atpair .....75c, $1.00 up to $1.50

CURTAIN MATERIALS.

We are showing a fine selection of Curtain Materials in voile or marquisette, with plain, hemmed or fancy borders at per yard ..12½c, 15c, 19c and 25c

New combination curtain materials with colored over drape and scrim curtain material all woven in one piece at, per yard .....35c and 45c

A. W. LEONARDSON CO.

OUR DAILY BIRTHDAY PARTY

Harrier Prescott Prefford, a leading figure in American literature, born at Calais, Maine, 81 years ago today.

John Burroughs, famous naturalist and essayist, born at Roxbury, N. Y., 79 years ago today.

Margaret Anglin, a leading actress of the American stage, born at Ottawa, Ont., 40 years ago today.

Andrew J. Peters, assistant secretary of the treasury of the United States, born at Jamaica Plain, Mass., 44 years ago today.

Arthur Byron, well known actor and nephew of the late Ada Rehan, born in Brooklyn, N. Y., 44 years ago today.

Bert M. Fernald, governor of Maine 1909-11, born at West Poland, Me., 58 years ago today.

William Hughes, United States senator from New Jersey, born in Ireland, 44 years ago today.

Princess Maud Alexandria of Fife, niece of King George V., born 23 years ago today.

FOR RENT—Store room at Winburne, Pa. 40x60. All modern conveniences. Apply at Kramer's store, Grassflat, Pa. M. 7-tf.

NEWSPAPER ARCHIVE®